Actiana 1969

Gc
971.302
W15a
1969

Brenda Armstrong

Brenda Belanger

Debbie Cooper

Colleen Allen

ACTIANA

Mary Fate 70

Kathy Nash

Lee Hunter

GEN

Brenda
Best of luck
69-70 and always)
Shell '69

Dave ox
Henderson

ALLEN COUNTY PUBLIC LIBRARY
3 1833 03135 5479
Gc 971.302 W15a, 1969

Carol Sutherland
11A

Actiana

Claimaine
Hardson 11A

1969

D. Pitts

Pattie Iffen

Wayne Smith

Mary Blevins

Digitized by the Internet Archive
in 2010 with funding from
E-Yearbook.com

http://www.archive.org/details/actiana1969wall

ACTIANA '69

WALLACEBURG DISTRICT SECONDARY SCHOOL

Editor-in-Chief: Nancy Weeks
Business Manager: David Holmes

Allen County Public Library
900 Webster Street
PO Box 2270
Fort Wayne, IN 46801-2270

TABLE OF

ADMINISTRATION

STUDENT BODY

COMMENCEMENT

STUDENTS HONOURED

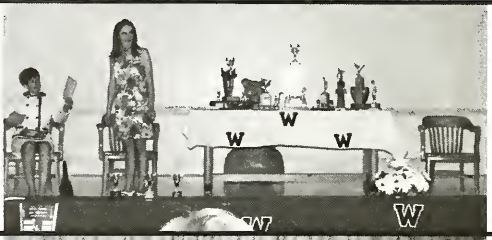

STUDENT ACTIVITIES

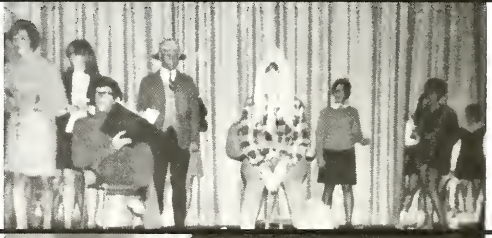

CANDIDS

CONTENTS

YOU'VE COME A LONG WAY BABY

KALEIDOSCOPE

SOCIAL

SPORTS

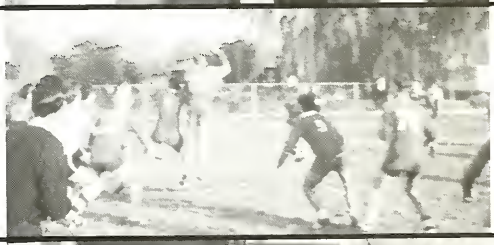

ADVERTISING

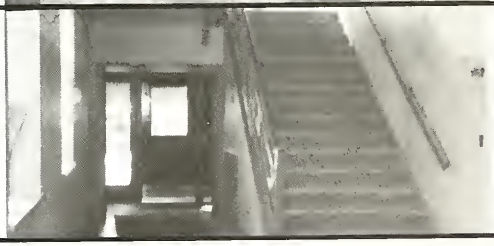

SUMMER SPECIAL

Actiana '69 is Dedicated to...

MRS. E.B. GLASSFORD

This year Actiana is dedicated to Mrs. E.B. Glassford, who first taught in the old high school in 1930, when there were nine teachers. She taught history and English in the present W.D.S.S. from 1954 until her retirement in December, 1967.

When asked if there was any comment she would like to make, she replied, "I maintain that teenagers are the most vibrant, most interesting people in the world. More attention should be paid to the majority, but unfortunately it's the minority that makes the headlines."

This attitude is one of the many things that made her a well-liked, respected teacher at W.D.S.S.

ADMINISTRATION

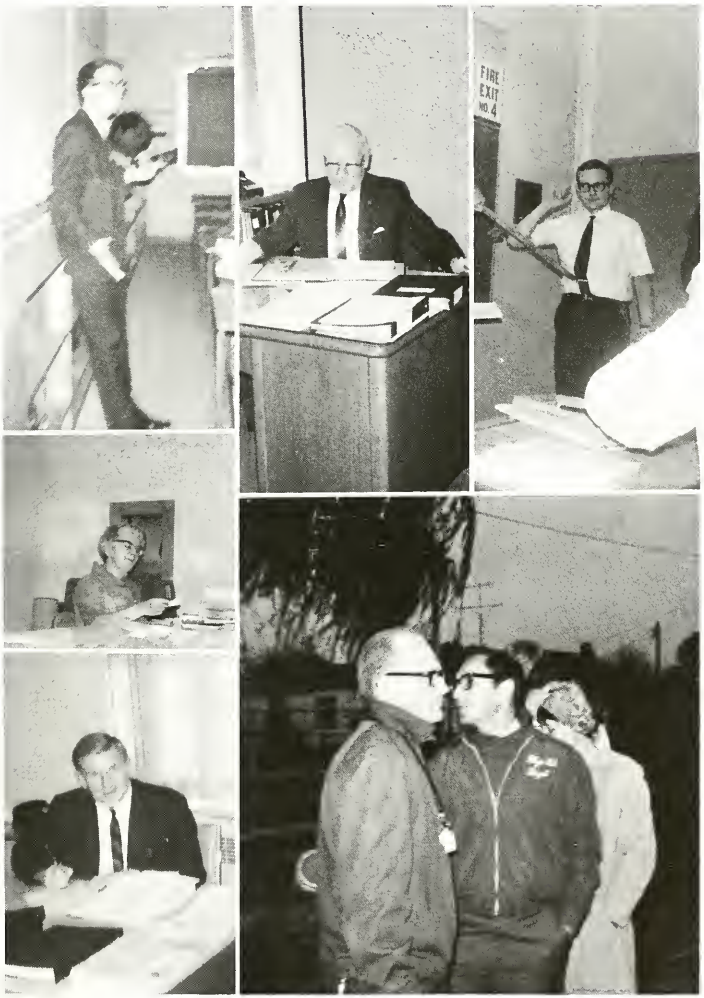

THE PRINCIPAL'S MESSAGE

Knowledge that has been gathered and stored in a systematic way develops a person so that he may discharge his duties in such a way as to contribute to a happy and successful future. Long-term success demands constant improvement.

Common sense has its anchor in experience. One should concentrate on developing all assets. Such individuals become "well rounded" - making our thinkers and leaders. Avail yourself of all the varied interests offered in your school and community. At times latent talents are brought to the surface, and new doors are opened.

These are the years to gain your stability of character. Never accept other than the very best in your efforts. Unhealthy actions and the lack of emotional and physical discipline will undermine your future goals.

Enthusiasm and school spirit are best demonstrated in the effort and time put into developing such projects as this year's 'Actiana.' We congratulate all the members of the student body who have contributed to its success.

P. J. Thomasson

W.D.S.S. DEPARTMENT HEADS 1968-1969

Mr. N.A. Grainger B.A.
Vice-Principal

Mr. J. Glendinning B.A.
Asst. to Principal, Geog.

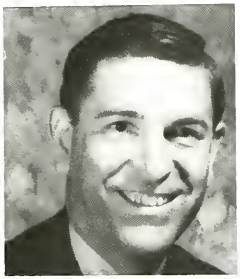

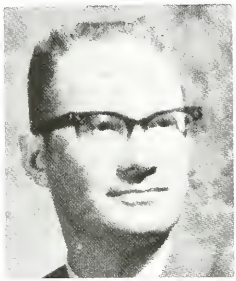

Mr. N. Baertsoen B.A.
Math, Physics
Mr. Boley
Technical Director
Mr. S.F. Browning M.A., B.Ed.
English

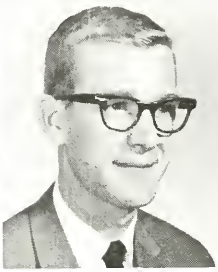

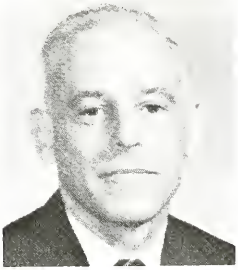

Mrs. B. Campbell B.A.
Guidance
Mr. Chatterton B.Sc.
Geography
Mr. G. Farquhar B.A.
Business & Commerce
Director

Mr. J. Mahon B.S.A., M.Ed.
Chemistry
Mr. C. Maltby B.A.
Physical Education, Math
Mr. Maxim B.A.
French, English

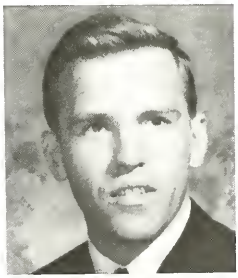

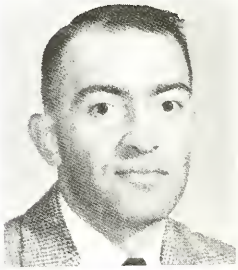

Mrs. G.E. McFadden B.A., B.P.E.
Physical Education
Mrs. Schueler B.A.
Home Economics, Food
Mr. G.D. Thompson B.A.
History

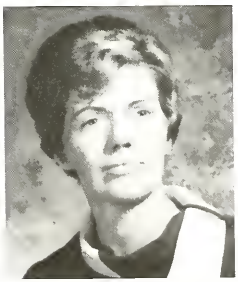

FACULTY

Mr. W.M. Adsett B.A.
History, Economics & Law, Bus. Law
Mrs. G. Anthony B.A.
French
Mr. T. Ayres B.A.
P.Ed., Math
Mr. C.R. Campbell B.A.
Guidance

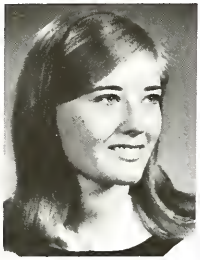

Miss J. Clancy B.A., B.P.E.
P.Ed., English
Mrs. E. Cougler B.A.
French
Mr. R. Cougler B.A.
Commercial Subjects
Mr. E. Craig
Auto Mechanics

Mrs. Y. Deery B.Sc.
Math
Mr. M. Deery B.A.
English
Mr. A. Ebner
Carpentry
Mr. B. Harrison
Machine Shop, Drafting

Miss A. Hewitt B.A.
Commercial Subjects
Miss M. Hopkins B.H.Sc.
Home Economics, Textiles
Mr. M. Jacques B.A.
History
Mr. C.H. Kester B.A., B.Ed.
English

Mrs. M.R. Kilbreath B.A.
English
Miss E. Kimmerly B.A.
Math
Miss A. Klapak B.A.
Spanish
Mr. J.F. Labombard
Auto

1968-1969

Mr. J.M.R. Lee
B.A.
Machine Shop, Woodworking
Mr. A. Levin
B.A.
Math
Mr. G. Lung
B.Sc.
Physics & Chemistry
Mr. T. MacNally
Drafting

Mrs. R.C. Mahon
Commercial Subjects
Mr.E.E. Maybee
B.A.
Comm. Math, Business Practice
Mr. K. McPhail
B.A.
P.Ed., Math
Mrs. A. McRae
B.A.
Art, Occupational Subjects

Mr. M.J. Miletic
B.B.A.
Commercial Subjects
Miss B.L. Montgomery B.A.
Latin
Mr. R.C. Mummery B.A.
History
Miss S. Nair
B.Sc., M.Sc.
Science, Biology

Mr. R.G. North
B.A.
P.Ed., Geography
Mr. R.I. Payne
Boys' Occupational Practical Subjects
Mr. L. Peters
B.A.
English
Mr. T.J. Pevler
B.A.
Math

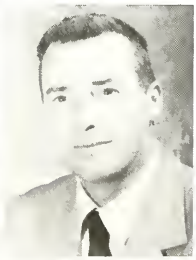

Mr. B. Proudfoot B.A.
English
Mr. R.P. Reid
Occupational Academic Subjects
Mr. A. Reoch
B.S.A.
Science
Mr. D. Ross
Electricity, Electronics

Mrs. O. Sands
Commercial Subjects
Mr. T. Scarsbrook
Industrial Physics & Drafting
Mr. R. Shier B.A.
Geography
Mr. R.W. Smith B.A.
English

Mr. K.D. Southern B.S.A.
Science
Mrs. L. Stirling
Commercial Subjects
Mr. B. Stucke
P.Ed., History
Mrs. G. Stucke
P.Ed.

Mrs. G. Thomson B.A.
Librarian
Mr. W. Wiley B.A.
Geography
Mr. M. Wolff
Math, Science

ABSENT ARE:

Miss D. Flachbarth B.A.
French

Miss C. Foreht B.A.
P.Ed., English

Mr. E. Holmes B.A.
History, Geography

Mr. B. McCormack B.A.
History

Mr. R. Martin B.Sc.
Science

Miss M. McIntyre B.A.
Commercial Subjects

Mr. J. Mellor
Electricity

Mrs. D. Mitchell
Occupational Subjects

Mr. P. Rundle B.A.
English

Mr. G. Stelmack B.Sc.
Math, Physics

3 1833 03135 5470

SCHOOL PERSONNEL

OFFICE STAFF:
Mrs. Hargrove
Mrs. McGee
Miss D. Griffith
Mrs. J. Craven
Mrs. R. Myers
Miss E. Blenkhorn
(Seated)

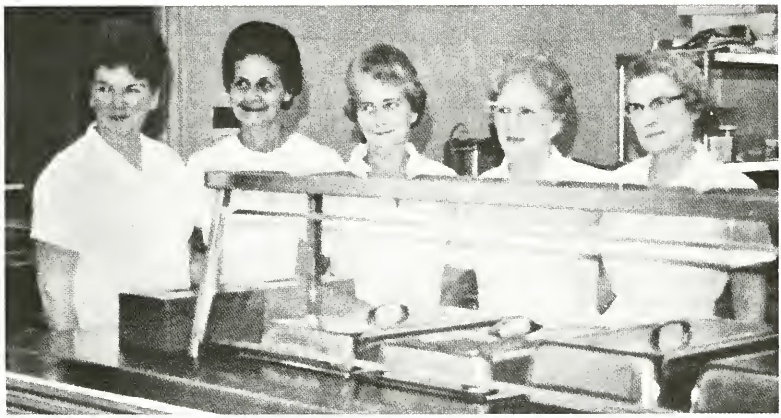

CAFETERIA STAFF:
Mrs. Phair
Mrs. Southgate
Mrs. Pearson
Mrs. Baker
Mrs. Woods

SCHOOL NURSE
Mrs. Jacks R.N.

MAINTENANCE STAFF:
SEATED, Left to Right:
Mr. A. Bennett
Mr. J. Palovcik
Mr. Oliphant
Mr. C. Kinnelly
Mr. D. Wagonaar
STANDING:
Mr. G. Wadsworth
Mr. Hazzard (Supervisor)
Mr. Bradd
Mr. F. Brown
Mr. R. Brown
Mr. Woodman

SCHOOL BOARD

SEATED: Mr. Frank Mann; Mr. Glen Courtis, Chairman; Mr. G.C. Phair, Vice-Chairman.
STANDING: Mr. E.K. Rupert, Business Administrator; Mr. George Clement B.A., Q.C.; Rev. R.D.A. Currie B.A.; Mr. Clifford Davis; Mr. John Gordon; Mr. J. Burgess B.A.Sc., P. Eng.; Chairman of Advisory Committee.
ABSENT: Mr. Patrick Moynihan; Mr. Harry Reedy.

The Yearbook Staff would like to take this opportunity to thank the retiring School Board for all the time, effort, and interest it has given the staff and students of Wallaceburg District Secondary School; and especially for its sincere interest in quality education for the students of our community. The endeavors and accomplishments of its members have been appreciated by all.

The Board will be replaced by a new county school system effective January 1, 1969. We extend our sincere wishes for the new Board's success.

STUDENT BODY

GRADE 13

ATHERTON, Joe (Frames)
Ambition - Waterloo (Honours P.Ed.)
Probable Fate - Reiding teacher
Favourite Pastime - Jody
Favourite Saying - "Sure did!"

BENN, Richard
Amb. - Michigan (anything)
P.F. - Snye Stud Service
F.P. - Broad jumping (Pitter Patter)
F.S. - "Look it up in your Funk 'n Wagnall's"

BROWN, Peter
Amb. - Chemical Engineer
P.F. - Head Chef at Libby's
F.P. - Gazing in the mirror
F.S. - "She's a beauty!"

BURGESS, Lee (Fraze, Berge, Herbie, etc.)
Amb. - Politics, Business Administration
P.F. - Trudeau's valet
F.P. - Pretending he's Alexander Hamilton
F.S. - "Aw come on now!"

CAMERON, Scott (Malotty)
Amb. - Law
P.F. - Ford dealer
F.P. - Trimming his sideburns
F.S. - "When's this period over?"

CHRISTOPHER, Don (Fred)
Amb. - Art
P.F. - Next World Heavy Weight Champ
F.P. - Messin' around
F.S. - "They're nice girls; they won't touch me."

CEMELO, Melvin (Kelvin)
Amb. - To become educated
P.F. - Talkin' about his '68 Impala
F.P. - Breaking lab equipment
F.S. - "I'm still working on that one."

CRAWFORD, Chris (Crystal)
Amb. - Waterloo
P.F. - Toyota Technician
F.P. - Fixing her contacts
F.S. - "This is a grossery."

CHRIST, Cindy (Syd, Peaches)
Amb. - Carlton
P.F. - Administrator of Fraze's affairs
F.P. - Proving blondes have more fun
F.S. - "Well gees, what can you do?"

CRUNDWELL, Susan (Crunch)
Amb. - Waterloo
P.F. - Head on Temperance Society
F.P. - Keeping her eye on 39
F.S. - "Well you know."

DECOU, Doug (Cou! Cou!)
Amb. - Carlton (Political Science)
P.F. - Farming on the 6th
F.P. - Being a "Tree"
F.S. - "Hey, look at the Sugar!"

DEMARS, John (Tiny)
Amb. - Business Administration
P.F. - Trying 13 again and again and again . . .
F.P. - Trying to get to use his own car
F.S. - "The Little Rascal . . ."

DEVRIESE, Ruth Ann (Deep Freeze, Friskey)
Amb. - Windsor
P.F. - Missionary in Mau Mau territory
F.P. - Ring Collector
F.S. - "Guess What?"

ELLIOT, Cord (Stretch)
Amb. - Honours Physical Education
P.F. - Carpenter in a toothpick factory
F.P. - Looking down
F.S. - "Sure Fred"

FOUBERT, Rick
Amb. - Simon Fraser, Ryerson, anything but the 'Burg
P.F. - Volkswagen dealer in L.A.
F.P. - Outdressing Mr. Baertsoen
F.S. - "Check the tarts."

GAMBLE, Harvey
Amb. - Windsor (English)
P.F. - Becoming a Geography teacher
F.P. - Geography field trips
F.S. - "Lend me your book."

GREEN, Dave (Green Grabber)
Amb. - St. Clair College (Electrical technology)
P.F. - President of Farmers' Union of Central Kent
F.P. - Spending weekends in Kalamazoo
F.S. - "Boy I'll say."

GRIFFITH, Brenda
Amb. - University
P.F. - Mod Squad
F.P. - Barefoot in the park
F.S. - "She smiles a lot."

GRIFFORE, Len (Grips)
Amb. - To be different
P.F. - Milkman
F.P. - Chasing . . . Catching . . . Forgetting . . .
F.S. - "I'm going to the Dairy. Want anything?"

GUIDOLIN, Francis (Paco)
Amb. - First Italian Sharpshooter
P.F. - Head electrician at Fiddler's Green
F.P. - Playing the stocks
F.S. - "She'll never go."

HENDERSON, Becky
Amb. - Carlton or Waterloo
P.F. - Jungle's Protegé
F.P. - Picking cucumber for Brucie
F.S. - "No, I don't take Biology."

JOHNSON, Brian (Junior, J.J.)
Amb. - Windsor
P.F. - Babysitter
F.P. - Handing "Bakey" the pail
F.S. - "Where's Chip?"

JOHNSON, Doug (Big Doug)
Amb. - Waterloo
P.F. - English major
F.P. - Proving $E=mc^2$
F.S. - "Dodge trucks got guts."

JOHNSTON, Tim (Big Timo, Greek)
Amb. - York
P.F. - Bob Dylan II
F.P. - "Court"
F.S. - "Hey, can I borrow a cigarette?"

KADA, John (OBeche, Sunshine Superman)
Amb. - Finish high school
P.F. - Waterboy for the Ottawa Roughriders
F.P. - Jib taunt tester 1876
F.S. - "An honest brew makes its own friends."

KERWIN, Kathy (The Greaser Babe)
Amb. - Waterloo
P.F. - Tree surgeon
F.P. - Climbing the "Tree"
F.S. - "Your making fun of me."

KEWAYOSH, Burton (Secret Squirrel)
Amb. - McMaster (Medicine)
P.F. - Medicine Man
F.P. - Instigating Indian uprisings
F.S. - "I'll drink to that."

KIDD, Sherry (Shaker)
Amb. - Western
P.F. - Head waitress at Fiesta
F.P. - Neil-ing down
F.S. - "Jump on your head."

KISH, Irma (La Douce)
Amb. - Windsor (Music)
P.F. - Bubble-blower for Lawrence Welk
F.P. - Driving her Dodge
F.S. - "Forget it."

KREIBICH, Ted (Sholtz)
Amb. - University of Anything
P.F. - University of Nothing
F.P. - Married women
F.S. - "Wanna bet? I enjoyed every minute of it."

KUYER, Jeanette (Skipper)
Amb. - Western
P.F. - Bubble gum tester
F.P. - Keeping Phantom warm during spares
F.S. - "Got any smokes?"

LABA, Jeanette (Tiger)
Amb. - Model at Judy Welch School of Modeling
P.F. - Married to the Colonel
F.P. - Drawing house plans
F.S. - "Quid pro quo."

LUCIER, Becky (Speedy)
Amb. - Windsor
P.F. - Another Orlando Cepeda
F.P. - Driving her Mustang
F.S. - "Oh yeh - ha ha."

MARR, Tom ("T")
Amb. - Carlton (Political Science)
P.F. - Physiotherapy
F.P. - Making announcements
F.S. - "Wanna buy a ticket to the football game?"

MATHANY, Alan (Joe Nameth, Mother Mathany)
Amb. - Waterloo (P.Ed.)
P.F. - Miss Nair's protegé
F.P. - Blushing
F.S. - "Don't touch me!"

MATHANY, Mike (Colonel)
Amb. - University
P.F. - Chicken plucker
F.P. - Outdoing Orlando Cepeda
F.S. - "Finger lickin' good."

MATHANY, Paul (Phantom Hustler)
Amb. - Technology
P.F. - Volkswagen racing team
F.P. - Playing around. He's got the knack.
F.S. - "Bah - Trees can't vote."

MARTIN, Joanne (Jo)
Amb. - Western (Journalism)
P.F. - Writing stories as they really are
F.P. - Waiting for "Western" to come home
F.S. - "Sur-r-re Ruth!"

McCREARY, Cathy (Queenie)
Amb. - Nurse
P.F. - Cicero Kid
F.P. - Laughing at lunch time
F.S. - "Make sure you give it back before Latin class."

McDONALD, Linda (Bozo)
Amb. - Windsor (P.Ed.)
P.F. - To "roll" away
F.P. - Chasing "Mouse" and men
F.S. - "Guess who's coming to dinner?"

McGREGOR, Janet (Crash)
Amb. - Guelph
P.F. - "Fausse" beer taster at Windsor
F.P. - Playing "Jacks"
F.S. - "Maybe I'll go to Windsor."

MILLER, James (Jimbo)
Amb. - Waterloo
P.F. - Captain Jolly
F.P. - Picking up the sugars
F.S. - "Scudsey."

MINDORFF, Tony (Sugar Daddy)
Amb. - Western
P.F. - Produce manager for "Black" Market
F.P. - Cutting water
F.S. - "I used to know all that stuff."

MOORE, Paul (Whitey)
Amb. - To finish high school before he's 31
P.F. - Bald
F.P. - Making a pass (football of course)
F.S. - "Practice makes perfect."

MORROW, Sharon (Big Red)
Amb. - Nurse
P.F. - Dress designer
F.P. - Studying
F.S. - ". . . . . ."

NOYLE, Susan (Little Red)
Amb. - Western
P.F. - Firebug
F.P. - Chatham, Rondeau etc.
F.S. - "It's unreal."

PARKER, Mike (Fess, Myron)
Amb. - Guelph
P.F. - Picking for Hiram Walkers
F.P. - Running from O.P.P.
F.S. - "Hey there's someone looking for you!"

PERRY, Joyce
Amb. - Nursing
P.F. - To "Parrish" away
F.P. - Waiting for letters
F.S. - "Gee, Oshawa's a long ways away."

REID, Jody (Nummy)
Amb. - Lambton College
P.F. - Typing Joe's essays
F.P. - Farming
F.S. - "No, it ain't."

RICHMOND, Gary (Garth)
Amb. - To become a man at 5'4 1/2"
P.F. - Brown forever
F.P. - Calling a C.A.B.
F.S. - "I donno."

RIKLEY, Tom (Rickles, Son of OBeche)
Amb. - Ryerson
P.F. - Chiropractor's assistant
F.P. - Currier's courier
F.S. - "Good brews travel fast."

SEED, Wayne (Weed)
Amb. - Windsor
P.F. - Chief attendant at Texico
F.P. - Hunting "Savages"
F.S. - "Want her filled up, Sir?"

SHEPLEY, Bev (Shapely Chevie)
Amb. - Teachers' College
P.F. - Go-cart tester
F.P. - Caring for her "Rose"
F.S. - "Most certainly will."

SPENLER, Demaris
Amb. - Kindergarten teacher
P.F. - Interpreting the Bible
F.P. - Writing letters
F.S. - "It's a red letter day!"

STIRLING, Bill (Pheilass)
Amb. - Diamond "D"
P.F. - Grease monkey
F.P. - Kenwick-in-the-nude
F.S. - "No these are not my clothes on the license plate!"

SUTHERLAND, Sheryl (Sudsy)
Amb. - Windsor (P.Ed.)
P.F. - Living in a gym
F.P. - Putting her "top" down
F.S. - "You ding-a-ling."

TALACH, Broni (Potato Man)
Amb. - Western (P.Ed.)
P.F. - Blowing stumps
F.P. - Chasing Redheads
F.S. - "Hi grossity."

TAYLOR, Bob (Boob)
Amb. - Army Career
P.F. - Potato peeler for the V.C.
F.P. - Being depressed
F.S. - "I have but one last request."

THIBAULT, Linda (T-Bone)
Amb. - Teachers' College
P.F. - Collecting "Workman's" ' compensation
F.P. - Borrowing homework
F.S. - "O dear!"

THORNTON, Cynthia (Cyn)
Amb. - Model
P.F. - Twitchy
F.P. - Designing Rondeau "sleepers"
F.S. - "I like wearing T-shirts."

VAN DAMME, Mary Lou (Sweety)
Amb. - University
P.F. - Wine tester
F.P. - Corrupting Becky and Cathy
F.S. - "Sure do!"

VAN DE VYVERE, Peter (Blooper)
Amb. - To own a 3-speed bicycle
P.F. - Member of Hell's Angels on his C.C.M.
F.P. - Housework
F.S. - "I've just waxed that floor!"

VANSEGBROOK, Rosina (Young Cusser)
Amb. - Physical Education
P.F. - Harlem Globetrotters
F.P. - Curling her hair
F.S. - "It is so-o-o!"

VERBEEM, Mike (Beem)
Amb. - Grade 13 or Waterloo or both
P.F. - Commie
F.P. - Showing up absent
F.S. - "Two hamburgs and a coke."

WARWICK, Bruce (Super Spruce, Sky Brucie)
Amb. - Western (Medicine)
P.F. - Jungle work
F.P. - Cynthia, Ruth, Cheryl etc.
F.S. - "I'm having a big blowout."

WICKENS, Liz (Wicked Liz)
Amb. - Western
P.F. - Clean-up woman at Primrose
F.P. - Bat "Manderson's" sidekick
F.S. - "Oh '#/_@!"

ZIMMER, Steve (Zip)
Amb. - Anywhere but Vietnam
P.F. - Hooked on the "draft"
F.P. - Telling us how good he is
F.S. - "Hey, who's the chick?"

GRADE 12

AIREY, Sharon
Amb. - Lambton Kent
P.F. - Line backer for the W'burg Tartans
F.S. - "Yes Sir."
F.P. - Boy watching

ALTIMAN, Charles
Amb. - Trapper
P.F. - Trapper
F.S. - "Ugh!"
F.P. - School once a month

APTHORP, Bob
Amb. - Make a million dollars
P.F. - Working hard to make a million
F.S. - "That's life."
F.P. - Thinking big

BAULCOMB, Susan
Amb. - Centralia
P.F. - Cashier at Dominion
F.S. - "It's mainly because of the meat."
F.P. - Dan and farms

BEAULIEU, Rosemary

BENOIT, Penny
Amb. - Bookkeeper
P.F. - Buying a chicken farm
F.S. - "You've got me hanging, baby."
F.P. - Chasing Javelins

BLAIR, David
Amb. - Work
P.F. - Not graduating
F.S. - "This is true."
F.P. - Blushing

BRABAW, Cheryl
Amb. - Secretary at Martin's
P.F. - Mrs. "Poison"
F.S. - "Riot time."
F.P. - Getting Poissant

BREWIN, Graham
Amb. - Hitchhike the world over
P.F. - Selling donuts, wholesale
F.S. - "Let's get out of this place."
F.P. - Bumming a ride

BROWN, Carol
Amb. - Social Director
P.F. - To marry a Rich-mand
F.S. - "What's wrong?"
F.P. - Garrying on

BROWNING, Sheldon (Sonny)
Amb. - Invent a cure for baldness
P.F. - Selling wigs
F.S. - "Funky."
F.P. - Jamming with Chris

BUCK, Linda (LBJ)
Amb. - Travel agent - London
P.F. - Dishwasher
F.S. - "Well what are you gonna do, hey?"
F.P. - T.D., P.P., D.Mc., D.D.

BULLOCK, Chris
Amb. - Architect
P.F. - Welding assistant
F.S. - "Never."
F.P. - I'll never tell!

BURROUGHS, Belinda (Billie)
Amb. - Housewife
P.F. - Marrying the guy I love
F.S. - "No I can't."
F.P. - Putting on eye make-up

BUTZER, Peggy (Butz)
Amb. - Business college
P.F. - Married with 10 kids
F.S. - "What a blast!"
F.P. - Helping Moe get involved

CARPENTER, Susan (Carp)
Amb. - R.N.A.
P.F. - Testing chewing gum for Wrigleys
F.S. - "You wait, I'll get you!"
F.P. - Star gazing

CARTIER, Reni (Nails)
Amb. - Waterloo
P.F. - Rich bum
F.S. - "Eat dirt."
F.P. - Hunting for entertainment

CHAUVIN, Grant (Cary Grant)
Amb. - Tech. College
P.F. - Machanic
F.S. - "I'm not going steady!"
F.P. - Bombing around

COENE, Willie (Coon Dog)
Amb. - Scholar
P.F. - Master criminal
F.S. - "I got the highest!"
F.P. - Studying

DAMPHOUSE, Suzanne (Lush)
Amb. - R.N.A. (Fort William)
P.F. - Cooking up dishes at Chuck's
F.S. - "Who's got the bottle (opener)?"
F.P. - Playing hop-scotch in Wilkesport

DEBOT, Remi
Amb. - Dow Chemical
P.F. - Getting laid off the first day
F.S. - "I can pass this stuff."
F.P. - Driving the truck

DENYS, Emily (Emy)
Amb. - Business College
P.F. - Joining the Harlem Globetrotters
F.S. - "How tall is he?"
F.P. - Tall, dark and handsome guys

DELMOTTE, Greg
Retired

DORE, Lynda (Door-knob)
Amb. - Teachers' College
P.F. - Mrs. Labadie
F.S. - "Are you for real?"
F.P. - Bombing in her Buick

DOYON, Gloria (Twinx)
Amb. - Secretary
P.F. - Manager of the Capital
F.S. - "Chick-a-boo."
F.P. - Brown nosing

DRUER, Wendy (Drooppers)
Amb. - Unknown
P.F. - Leslie's sidekick
F.S. - "Got a minute?"
F.P. - Staying home

DUCHENE, Michelle (Mike)
Amb. - Receptionist
P.F. - Still waiting for Dave
F.S. - "Hi kiddo!"
F.P. - Riding in Mighty cars

EDWARDS, Margaret

ENGLISH, Jo-Anne (Worm)
Amb. - Secretary
P.F. - Clerk at Kinny's Shoe Store
F.S. - "Did you see Gary?"
F.P. - Cuddling Kinny

ERSKINE, Ricky
Amb. - Soldier of Fortune
P.F. - Last one to leave Vietnam
F.S. - "Shut-up!"
F.P. - Controlling the class

EVESON, Frances (Frank)
Amb. - Bookkeeper
P.F. - Sombra's first Mayor
F.S. - "Get Lost!"
F.P. - Being a brain

FERRAR, Marilyn
Amb. - Receptionist
P.F. - Dog trainer at Whitebread kennels
F.S. - "He's insulting our intelligence!"
F.P. - Passing notes in marketing

FLOIN, David
Amb. - Very little
P.F. - Convict
F.S. - "Censored"
F.P. - Dodging trouble

GREALIS, Alan
Amb. - To get out of Wallaceburg
P.F. - Fruit stand on Fifth Avenue
F.S. - "What sideburns?"
F.P. - Licken' stamps

GREEN, Valerie
Amb. - To get out of school
P.F. - "Charm"ing people
F.S. - "I'll say."
F.P. - Wearing turtle-neck sweaters

GRIFFORE, Charlene (Lady G.)
Amb. - Nursing - London
P.F. - Professional housekeeper
F.S. - "Nice kid!"
F.P. - Playmate of every month

GRIFFORE, Linda
Amb. - Secretary
P.F. - Pygmy missionary
F.S. - "You'll never guess what happened!"
F.P. - Helping Mr. Militec with Bookkeeping

GURD, Jack
Amb. - Industrial Physics Teacher
P.F. - An accident
F.S. - "Censored"
F.P. - Parking

HASKELL, Penny (T.I. Twin)
Amb. - Airline stewardess
P.F. - Bootlegger
F.S. - "Let's go fishing."
F.P. - Growing turnips

HAZZARD, Elaine
Amb. - Nursing
P.F. - Marrying a lab technician
F.S. - "Oh-Pattie!"
F.P. - Studying . . .

HENRY, Patricia
Amb. - Nursing
P.F. - Housewife
F.S. - "Well, he's not coming home this week!"
F.P. - Riding???

HINNEGAN, Joe
Amb. - Prime Minister
P.F. - Being Marg's husband
F.S. - "You can't destroy beauty."
F.P. - Failing English

HOLMES, John (Sherlock)
Amb. - To work for his dad
P.F. - A new case of crime to work on
F.S. - "I'm going to work for my Dad."
F.P. - Appreciating his dad

HOWLETT, Diane (Sam)
Amb. - R.N.A. - London
P.F. - Messenger for C. & O.
F.S. - "Remember, I don't drive!"
F.P. - Getting in car accidents

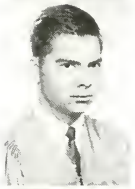

HUBERT, Richard
Amb. - Scholar
P.F. - Policeman
F.S. - "No comments."
F.P. - Keeping quiet

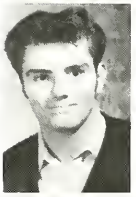

INNIS, Brian
Amb. - Jailbird
P.F. - Carry-out at Gordons
F.S. - "I'm getting a Harley (someday)!"
F.P. - Leader of the gang

KERR, Pat
Amb. - Toilet repair man
P.F. - Light man for micky
F.S. - "Oovy Gray!"
F.P. - Chosing babes

KEWAYOSH, Marsha (Swampy)
Amb. - Nurse
P.F. - Another Bobby Hall
F.S. - "Ah, rates!"
F.P. - Speaking a different language

KIPP, Bill (Kipper)
Amb. - Short order cook at Elmwood
P.F. - Turn into a French Fry
F.S. - "What?"
F.P. - Cooking for the Elmwood gang

KNIGHT, Linda
Amb. - Legal Secretary
P.F. - Pin girl
F.S. - "Hardly."
F.P. - Keeping score

KRAAYENBRINK, John (Crunch)
Amb. - Farming
P.F. - Doing the rotten jobs
F.S. - "Don't ask me!"
F.P. - Sleeping in class

KUSALIK, Rosemary
Amb. - R.N.A. - Toronto
P.F. - Grease money for J.P.
F.S. - "Jimmy cracked corn."
F.P. - Goofing off in class. (Economics)

LALONDE, Dick (Froggy)
Amb. - Teacher
P.F. - Laugh-in regular
F.S. - "That's sharp!"
F.P. - Pumping gas

LAPOINTE, Linda
Amb. - R.N.A.
P.F. - Working at Reggie's
F.S. - "Please change it! (to Hubert)."
F.P. - Riding in Ducer (Chevy II's)

LAPRISE, Maureen (Moe)
Amb. - Business College
P.F. - Magistrate in a traffic court
F.S. - "You're out of your mind!"
F.P. - Getting her car involved

LARABEE, Barbara (Kitten)
Amb. - R.N.A.
P.F. - All-time drummer
F.S. - "I'll do it."
F.P. - Daydreaming

LAUWEREYS, Angela
Amb. - R.N.A.
P.F. - Twiggy model
F.S. - "Oh, stop it!"
F.P. - Shining eye glasses

LAUZON, Donna
Amb. - Receptionist
P.F. - Private housewife
F.S. - "I think it's the real thing!"
F.P. — Rambling with Ron

LOUZON, Darlene (Bubbles)
Amb. - Receptionist
P.F. - Wac in the Army
F.S. - "I'm going to see Al tonight."
F.P. - Breaking eye glasses

LOUZON, Rosemary (do-nut)
Amb. - Bookkeeper
P.F. - Married and deep freezing kids
F.S. - "I doubt it."
F.P. - Bobbing around

LUCIER, Jerry (Yank)
Amb. - To be President of the U.S.
P.F. - Being drafted
F.S. - "That's too bad."
F.P. - Singing Star Spangled Banner

MacQUEEN, Cheryl
Amb. - R.N.A. - Lemington
P.F. - Educated bum
F.S. - "D-it."
F.P. - Fraternizing in the hall with Grant

MATTHEWS, Chris
Amb. - To destroy fender showmans
P.F. - Selling mouthwash to Arabs
F.S. - "You want I should make trouble for you?"
F.P. - Jamming with Shelly

McCREERY, Guy
Amb. - Accountant
P.F. - Playboy at Rondeau
F.S. - "Hi, girls!"
F.P. - Hanging around the trash can

McFADDEN, Barbara
Amb. - Secretary for C.A.F.
P.F. - Scrubbing down decks
F.S. - "This stupid thing!"
F.P. - Writing letters

McFADDEN, Richard
Amb. - To own a Z-28
P.F. - Selling soap to Hippies
F.S. - "Hey Peats."
F.P. - Borrowing money from Murphy

McKINLAY, Mary
Amb. - Secretary
P.F. - Miss America '72
F.S. - "Greep-a-gunga."
F.P. - Walking in a haze

McLEAN, Craig (Hippy)
Amb. - Disc-jockey at WABX
P.F. - Selling marijauna bubble gum
F.S. - "Just wait."
F.P. - Waiting

McLELLAN, Doug (Shooter)
Amb. - Very little if any
P.F. - Selling bull whips in the Gobi Desert
F.S. - "Hi Guys!"
F.P. - Finds something different every weekend

MILLS, Marlene (Molly)
Amb. - Secretary
P.F. - Doing the T-Barry Shuffle on Laugh-in '69
F.S. - "I doubt it, Ralph!"
F.P. - Mr. Deery's troublemaker

MEERE, Vic
Amb. - Tech. Lambton College
P.F. - Replacement for Paul Newman
F.S. - "Don't tell . . . ."
F.P. - Analysing figures with Perry

MONTGOMERY, Brenda (T.I. Twin)
Amb. - PRIVATE Secretary
P.F. - Fisherman
F.S. - "Have you seen Larry"
F.P. - Driving Larry's car

MONTGOMERY, Douglas
Amb. - Accountant
P.F. - Working in the Dominion Glass
F.S. - "Boy are you dumb."
F.P. - Sleeping in English

MURPHY, Bernie
Amb. - Leave school forever
P.F. - Plastics
F.S. - "Vip Saw."
F.P. - Disappearing

MURPHY, Pat
Amb. - To become a machinist
P.F. - A machinist on the good ship Lollypop
F.S. - "You know her chumly?"
F.P. - Lending money to Toot

MYERS, Peggy
Amb. - Wells College
P.F. - Cecil's roommate
F.S. - "I tried not to laugh!"
F.P. - Waiting for Friday

NASH, Judy
Amb. - Legal Secretary
P.F. - Bus driver for Cameron's Motors
F.S. - "But what can you do, eh?"
F.P. - Toyota truck riding

O'LEARY, Beth
Amb. - To graduate
P.F. - Gas attendant
F.S. - "Have you seen Don?"
F.P. - Looking for Mr. Miletic

O'LEARY, Mark
Amb. - Accountant
P.F. - Pope
F.S. - "Holy . . . . . .!"
F.P. - Bugging Mrs. Stirling

O'LEARY, Mary
Amb. - Nursing
P.F. - Maid at the White House
F.S. - "I don't get it."
F.P. - Laughing her head off

OLIPHANT, Pat
Amb. - Welder and Pipe Filter
P.F. - Running Newkirk's
F.S. - "I can't, Flip wants to go out."
F.P. - Taking out a Christian

PARKES, Arthur
Amb. - Another E.P. Taylor
P.F. - Smothered in dough
F.S. - "Gee whiz."
F.P. - Looking hard

PEATS, Peter
Amb. - To graduate
P.F. - Tailor in a Nudist camp
F.S. - "Who's the chick?"
F.P. - Trying to explain to Mr. Adsett

PETERS, Nancy
Amb. - Nurse
P.F. - Loving a dean
F.S. - "My hair is falling out!"
F.P. - Watching the Dean Martin show

PILON, Annis
Amb. - Nursery school teacher
P.F. - Mr. Adsett's secretary
F.S. - "Ah-ah-ah-ah!"
F.P. - Jim

POCS, Nancy
Amb. - Secretary
P.F. - Manager of Gordon's supermarket
F.S. - "Cut that out."
F.P. - Chasing Javelins

POLLOCK, Bill
Amb. - Navy
P.F. - Selling air-conditioners in the Arctic
F.S. - "I doubt it."
F.P. - Borrowing equipment

PRATT, Dave
Amb. - Orchestra leader (Dow Jones)
P.F. - Jews harp soloist
F.S. - "I'm from Sombra and proud of it!"
F.P. - Playing Jew's harp backwards

REEK, Larry (Toad)
Amb. - Very little
P.F. - Selling sun lamps in the Sahara Desert
F.S. - "You answer Chummly."
F.P. - Guess!!

RILEY, Beverly
Amb. -
P.F. -
F.S. -
F.P. -

ROOSE, Larry (Kurby)
Amb. - Auto Machanic
P.F. - Henpecked husband
F.S. - "Where's Kerby with my car?"
F.P. - Laughing at Penny when she's grounded

SCOTT, John
Amb. - Graduating
P.F. - Bachelor
F.S. - "I doubt it."
F.P. - Starting my own Harem

SCOTT, Tawnya
Amb. - Telephone operator for Bell
P.F. - Operator
F.S. - "Your number please."
F.P. - Talking on the phone

SCHOLTENS, Bill
Amb. - Automotive Technician
P.F. - Grease monkey at the Chev garage
F.S. - "Oh you wanna fight!"
F.P. - Running for OXFAM

SHEPARD, Sherril
Amb. - Bookkeeper
P.F. - A "Gym" teacher
F.S. - "I'll have a Cole please."
F.P. - Getting tickets

SKINNER, Bob
Amb. - Blues guitarist
P.F. - Farmer (skid row)
F.S. - "Let's put 12F on the map!"
F.P. - The perfect crime (stealing brushes)

SMITH, Donald
Amb. - Auto Mechanic
P.F. - Owner of an Esso Station
F.S. - "Let's go."
F.P. - Flirting

STIRLING, Richard
Amb. - To live a sombra sober life
P.F. - Wallaceburg's town drunk
F.S. - "Did Dave skip out?"
F.P. - Getting beat up

STURGIS, Brenda (Burns)
Amb. - Secretary
P.F. - Number one at Colwells
F.S. - "I doubt it Delmer!"
F.P. - Trying to get to Dresden

THOMPSON, Wayne
Amb. - Football Manager
P.F. - X football manager
F.S. - "I wish I was a football manager."
F.P. - Trying out for the football manager

THOMSON, Lesley (Tuna)
Amb. - R.N.A.
P.F. - Mop maid
F.S. - "Say do mach."
F.P. - Trying to be silent

TIFFIN, Patty
Amb. - Graduating
P.F. - Nursing her Bern--ice
F.S. - "I'm grounded again!"
F.P. - Calling Char

TRAHAN, Sharen
Amb. - Secretary
P.F. - Married to D.M. with 4 children
F.S. - "Did you do your homework . . .?"
F.P. - Being with Doug (alone)

TRELLA, Marg
Amb. - Race driver at Indies 5000
P.F. - Putting on side shows at D.D.
F.S. - "Wah-Do!"
F.P. - Looking for her fru-fru??

TULLUCH, Ken
Amb. - Manager of Kennel Treats
P.F. - All-American quarterback
F.S. - "I think I look more virile with it broke."
F.P. - Breaking his nose

TYHURST, Rick
Amb. - Dow Chemical
P.F. - Dresden forever
F.S. - "I didn't do it, Mike did!"
F.P. - Playing with Mr. Levin's tie.

VAN DAMME, Judy
Amb. - Business College
P.F. - Manager at Larry's
F.S. - "Why didn't you tell me?"
F.P. - Going to weddings

VAN DAMME, Lorette
Amb. - Business College
P.F. - Miss Canada
F.S. - "I'm afraid of guys like that!"
F.P. - Flirting in the tomato field

VANDENBOGAERDE, Mike
Amb. - Millionaire
P.F. - A penniless Graduate
F.S. - " ? "
F.P. - Taking on sermons in Math

VAN DE VELDE, Robert
Amb. - Modern Farmer
P.F. - Official Street Cleaner
F.S. - "Where is Mr. A.?"
F.P. - Sight-seeing on Victoria St.

VANDEVENNE, Mike
Amb. - St. Clair College - Windsor
P.F. - 12F (69, 70)
F.S. - "Smile if you're getting it."
F.P. - Skin hunting (animals)

VAN MARRUM, Josiena
Amb. - Secretary (Receptionist)
P.F. - Marrying a Carpenter
F.S. - "I got mad at Andy again."
F.P. - Delivering bread

VANVLYMEN, Sara

VERBEEM, Angela
Amb. - Secretary
P.F. - M.R.S. Degree
F.S. - "What did he say?"
F.P. - Riding broken down hondas

VYNCKIER, Jim
Amb. - To graduate
P.F. - Not graduating
F.S. - "I doubt if I passed."
F.P. - Managing F.G.A.

WARING, Ruth Anne
Amb. - Nursing
P.F. - Bell hop at the Royal York
F.S. - "I doubt it."
F.P. - Talking

WELLS, Don (Junior)
Amb. - Polmer - Sarnia
P.F. - Disc jockey for CKLW
F.S. - "Stay away from fly catchers."
F.P. - Electrocuting "flys" in electricity shop

WISEMAN, Shirley
Amb. - St. Clair Community College
P.F. - Married
F.S. - "Caramba usted pescado."
F.P. - Driving on dead end roads!

RIEDL, Van
Amb. - Getting to know Wallaceburg again
P.F. - Moving away from Wallaceburg
F.S. - "What's going on?"
F.P. - Acting Dumb!

GRADE 10

BEAULIEU, Harvey (Balou)
Amb. - Welder
P.F. - Moon welder
F.P. - Watching the moon
F.S. - "I'll say."

BLAIR, Diane
Amb. - Clerk
P.F. - Tiny Tim's hairdresser
F.P. - Admiring Tiny
F.S. - "Leave me alone."

BLAIR, Joanne (Joe)
Amb. - Waitress
P.F. - Banana peeler
F.P. - Peeling bananas
F.S. - "You lie, like a rug."

BRADLEY, Debra (Road Runner)
Amb. - Nurse
P.F. - Doctor's wife
F.P. - Preparing for the future
F.S. - "I doubt it very much."

COLEMAN, Wayne (Gomas)
Amb. - Graduating
P.F. - Wait and see
F.P. - Going to school
F.S. - "Gimmy a swig."

DIONNE, Lenny (Herc)
Amb. - Army
P.F. - A second Gomer Pile
F.P. - Doing time
F.S. - "You know her?"

ERMATINGER, Marie (Erma)
Amb. - Mortician
P.F. - Assistant to Frankenstein
F.P. - Visiting COLD people
F.S. - "It's on the tip of my tongue."

FARR, Ronald (Stretch)
Amb. - Hunter
P.F. - Undetermined
F.P. - Stretching time
F.S. - "I don't know."

FRALEIGH, Joseph (Shaker)
Amb. - Mechanic
P.F. - Fixing Chevies
F.P. - Trying to get a Hemmy
F.S. - "Fix it."

HOWLETT, Wayne (Smokey)
Amb. - Army
P.F. - General (of K.P.)
F.P. - Borrowing smokes
F.S. - "Got a smoke?"

HUBER, David (Pee Wee)
Amb. - Athlete
P.F. - Professional line backer
F.P. - Thinking big
F.S. - "It beats me."

HUDSON, Ross (Rosco)
Amb. - T.V. repairman
P.F. - Developing time bombs
F.P. - Sticking school out
F.S. - "Will you quit?"

HUTCHINSON, Diana (Dummy)
Amb. - Secretary
P.F. - A dumb secretary
F.P. - Playing dumb parts
F.S. - "I don't care."

JOHNSTON, Andy
Amb. - Handyman
P.F. - Fixing johns
F.P. - Being h-Andy
F.S. - "Dah."

KENEDY, Denise

MISKOKOMON, Jacqueline (Jackie)
Amb. - Waitress
P.F. - Getting married
F.P. - Guessing
F.S. - "I don't care."

MYERS, Brian
Amb. - Electrician
P.F. - Den mother
F.P. - Scouting
F.S. - "Get out."

NAHDEE, Virgil (Mac)
Amb. - Guide
P.F. - T.V. Guide salesman
F.P. - The guiding light
F.S. - "Got a smoke?"

PAMER, Barry (Weasel)
Amb. - Pool butler
P.F. - Rack boy
F.P. - Shooting pool
F.S. - "He did it."

PETERKIN, Brian
Amb. - Manager
P.F. - Shop lifter
F.P. - Shopping for mommy
F.S. - "Arena bum."

RICHARDSON, Glen
Amb. - Making a million
P.F. - Earning money the hard way
F.P. - Wishing
F.S. - "Glen is the name."

ROBINET, Garnet
Amb. - A working man
P.F. - High society bum
F.P. - Robin' the rich girls
F.S. - "I guess that's it."

SAMPSON, Roger
Amb. - Air force
P.F. - Cracking up his first mission
F.P. - Thinking like a bird
F.S. - "Roger, out."

SANDS, Rocky
Amb. - Worker
P.F. - First man on the moon
F.P. - Attending classes
F.S. - "Hey, yeh!"

SANDS, Verlyn (Birdie)
Amb. - Nurse
P.F. - Housewife
F.P. - Playing in the sand
F.S. - "Cool it."

VAN DORSSELAER, Anne (Annis)
Amb. - Work
P.F. - Glass blower
F.P. - Sitting in glass
F.S. - "Yeah?"

WILLIAMS, Wayne (Lips)
Amb. - Fisherman
P.F. - Lipstick salesman
F.P. - Fishing
F.S. - "Don't fool around."

WRIGHT, Calvert (Porky)
Amb. - To graduate
P.F. - Wrapping pork
F.P. - Burning rubber
F.S. - "Will you quit?"

WRIGHTMAN, Jacqueline (Jobe)
Amb. - To graduate
P.F. - Getting married and having 20 kids
F.P. - Ball and the Jack
F.S. - "No kidding."

GRADE 12 ARTS AND SCIENCE

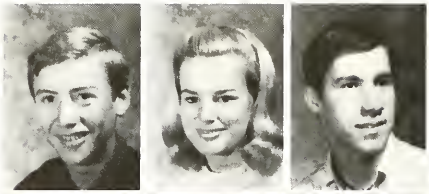

Allan Anderson
Bonnie Bachus
Mario Biscaro

Jean-Paul Bisnaire
Jo-Anne Bonnette
Tricia Boyd
Eldon Brown
Irene Bujaki

Bonnie Butzer
Edda Caleffi
Nora Campbell
Ron Colpaart
Susan Cousins

Terry Crowe
Colleen DeCou
Randy Deschamps
Joe Devin
Harold Gonyou

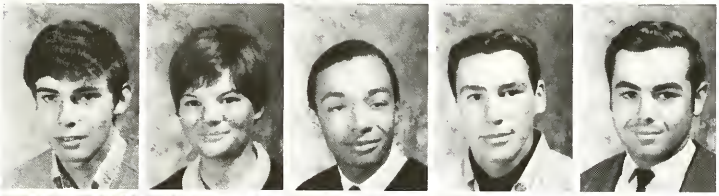

Ron Griffore
Lib Hargrove
David Highgate
Tony Horton
Michael Johnston

Ron Kelly
Darlene Labadie
Cathy Lane
David Lapierre
Bill Lee

Debbie MacDougall
Judy MacLachlan
Rosalie Marcolin
Jeani Mathany
Patricia McCreary

Carol McDonald
Cathy McGuire
Steven McPhail
Sue Metcalfe
James Morgan

Sharon Myers
Mike Penner
Brian Perchaluk
Pat Price
Frank Renversez

Andy Reynolds
Mary Ellen Ricciotti
Cam Richardson
Shirley Roebuck
Janet Rothery

Janice Rothery
Perry Routley
Eugene Schepens
Sue Terry
Jim Thomas

Laurie Thomasson
Eddy Towell
Corrie Tuyl
Jim Van Damme
John Van Damme

Richard Van Damme
Janet Watson
Nancy Weeks
John Williams
Gail Worthington

GRADE 12 BUSINESS AND COMMERCE

Connie Christian
Janet Crawford
Elizabeth Depooter

Gerrit Dykhouse
Greg Grainger
David Holmes
Patricia Kun
Maureen Lilley

Janet McDonald
Mary Owen
Eva Rabideau
Allan Rose
Debbie Stanlick

Ruth Ann Stewart
Tom Thompson
Lucia Vanmarrum
Sylvia Verstraete
Karen Zavitz

GRADE 12 SCIENCE, TECHNOLOGY AND TRADES

David Anderson
John Arnold
Lynn Caron

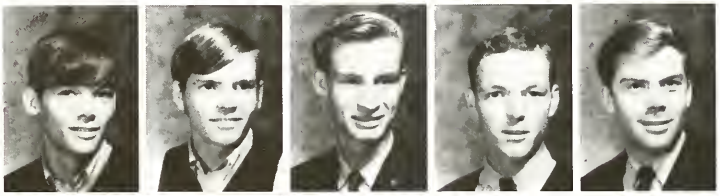

Grant Clatworthy
Dick Dawe
Hank Dekker
Alec Denys
Greg Dickson

Peter Geldreich
Doug Glover
David Holmes
Richard Holmes
Robert Ricciotti

Tony Samela
Tom Scott
Mark Spencer
Ron Taylor
Gerben Terpstra

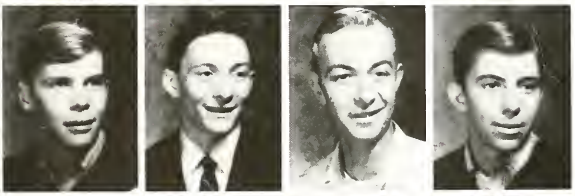

Jerry Thompson
Mick VanHorne
Evert Van't Voort
Rick Wisby

GRADE 11 ARTS AND SCIENCE

Mary Susan Aarssen
Denise Anderson
Greg Benoit

Ann Bowers
Bonnie Burgess
Brian Cammart
Terri Campbell
Betty Capes

Rosemary Clancy
Greg Clatworthy
Rose Coene
Nancy Courtis
Marg Currie

Kerry Cushman
Tom Daigneault
Val Dauw
Ann DePooter
Rick Deschamps

Cheryl DeVriese
Rick DeVriese
Theo D'Hollander
Cindy Donovan
Helga Duchou

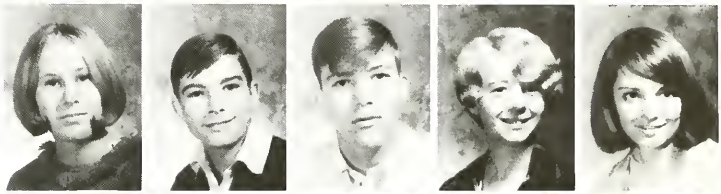

Paul Dunlop
Debbie Fairbanks
Susan Fraser
Lynda Gamble
Debbie Goovaerts

Janet Grainger
Stan Hannon
Rob Hargrove
Jill Harness
Lynda Henry

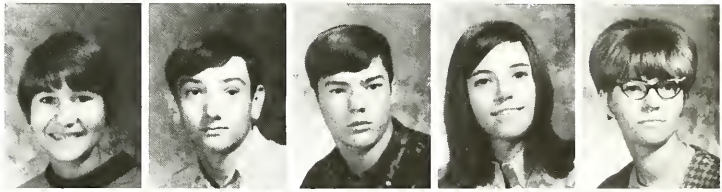

Roger Hicks
Joan Huey
Pam Isaac
Janice Janssens
Larry Kearns

Brian Labadie
Christine Larabee
Shelly Lashmore
Brian Lecky
Wendy MacDougall

Mary MacNally
Carol Magee
Patty Mathany
David McCarron
Mary Lou Michels

Judy Milord
Marjorie Milord
Craig Mummery
Debbie O'Flynn
Colleen O'Neil

John Palimaka
Brenda Parks
Tom Patterson
Pat Pearson
Marjorie Raymonde

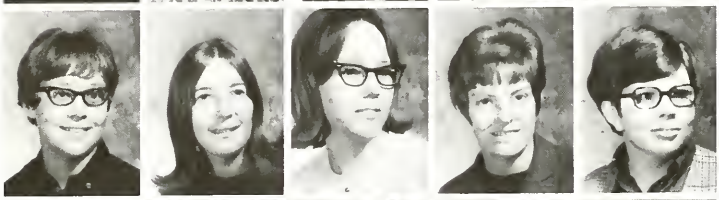

Laurie Rose
Patricia Ross
Joan Rowley
Kathy Scott
Becky Skinner

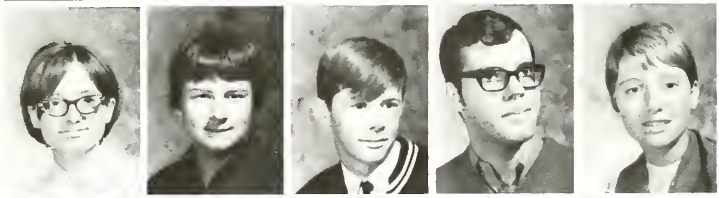

Fleda Smith
Ruth Ann Stewart
Karn Taylor
Craig Tompkins
Ann Vandrick

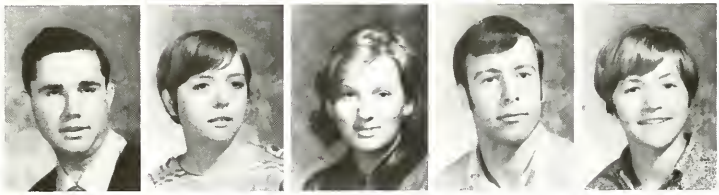

Vincent Vicoli
Carol Walton
Zuzane Vitek
Mark Warwick
Eleanor Williams

GRADE 11 BUSINESS AND COMMERCE

Linda Yott
Edna Young

Brian Adkin

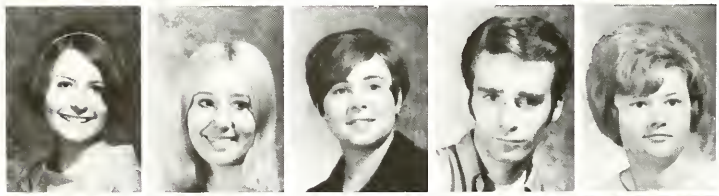

Brenda Armstrong
Susan Asselstine
Janice Atkins
Gilles Beaudoin
Joan Belanger

Barbara Bishop
Mary Lou Bishop
Steve Brent
Janice Carroll
Wendy Carter

Rosiland Castaldi
Deborah Chauvin
Juliet Cheeseman
Jim Cole
Betty Lou Coveny

Gary Crowder
Penny Dawe
Leslee Decedar
Lorrie Deschamps
Joan Deyo

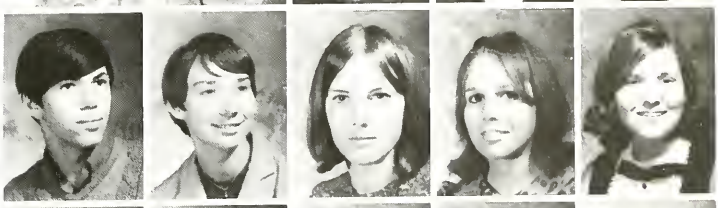

Pam Dubuque
Tim Dunlop
Linda Duchou
Juergen Ebner
Vickie Fish

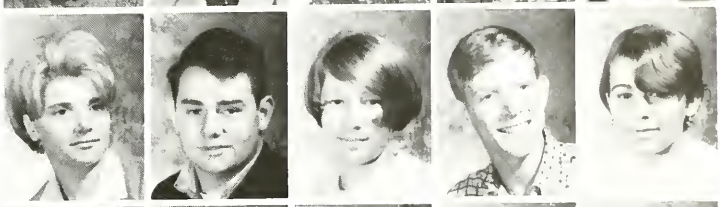

Darlene Foster
Doug Fournie
Mary Lou Fox
Joanne Glasier
Cathy Goodman

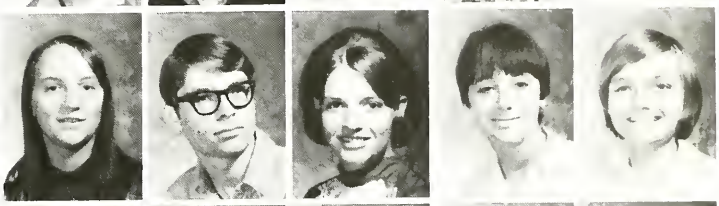

Joan Greenbird
Ellen Hay
Jim Hazzard
Stu Hazzard
Dave Henderson

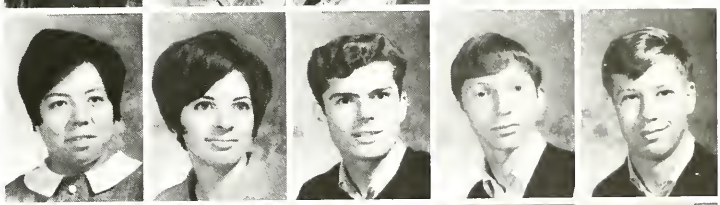

Joyce Henry
Shirley Henry
Monica Hepp
Diane Holmes
Bill Houle

Joan Houle
Lee Hunter
Chris Jillson
Marnie Jillson
Sherry Johnston

Terry Johnston
Beth Kenny
George Klompstra
Michele Lapierre
Mary Ann Lauwereys

Paul Lundy
Judy Mallette
Carol Matthews
Linda Matthews
Rick McFadden

Elizabeth McKenty
Mary Lou Meredith
Verna Miller
Barbara Morgan
Lynda Morrison

Linda Nolan
Bonnie Osborne
Eleanor Perry
Julie Petrasovic
Mike Poissant

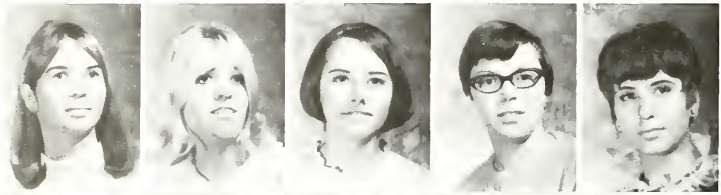

Jane Pollett
Kathy Reek
Denise Ribson
Mary Roebuck
Ann Marie Rudolph

Larry Sedlack
Deb Sherwood
Mikki Simpson
Susan Smith
Elaine Stirling

Paul Stratton
Darlene Stuart
Linda Taylor
Ken Thibodeau
Connie Tiltman

Janice Turner
Linda Vandeveire
Sonia Verstraeten
Lenora Williams
Melba Wilson

Gloria Woodman
Barbara Zoph

GRADE 11 SCIENCE, TECHNOLOGY AND TRADES

Wayne Aarsen
Dick Abbink
Floyd Airey

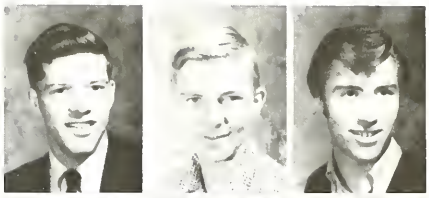

Steve Armstrong
John Benedict
Ron Blake
Dennis Bogaert
Clare Brown

Wayne Brown
Dan Brush
Monte Bullock
David Cogghe
Larry Davyduck

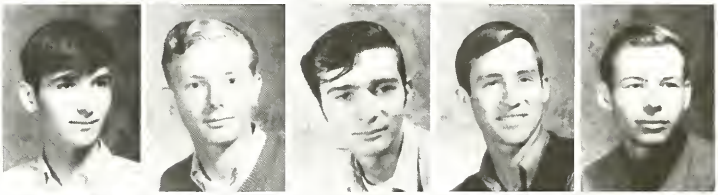

John Debleyser
Dirk Denaeyer
Michel Denys
Jim DeWolf
Terry Dubuque

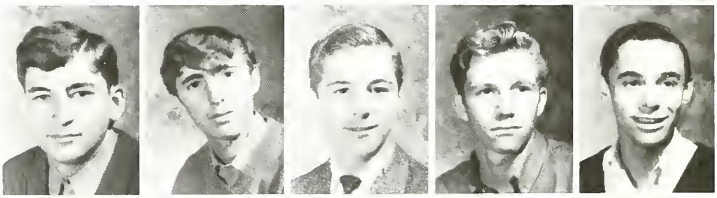

James Edwards
Tom Flanagan
Remi Foulon
John Goetz
Keith Grant

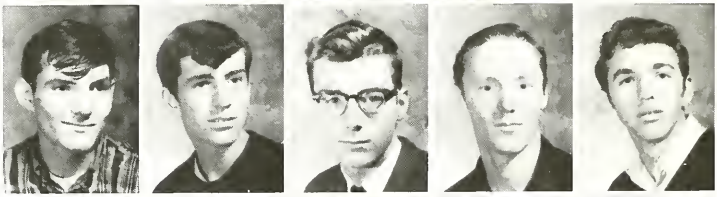

Richard Gray
James Green
Dick Griffioen
Bernard Hagan
Bill Haskell

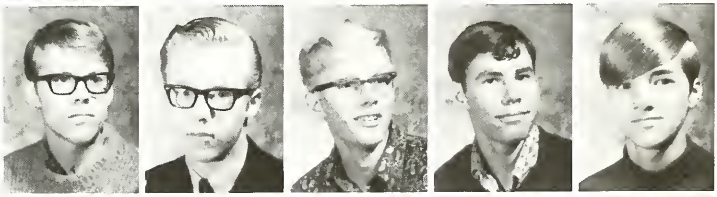

Drew Hastings
Charles Haycock
Sam Heatley
Dave Kelly
Roy Kewayosh

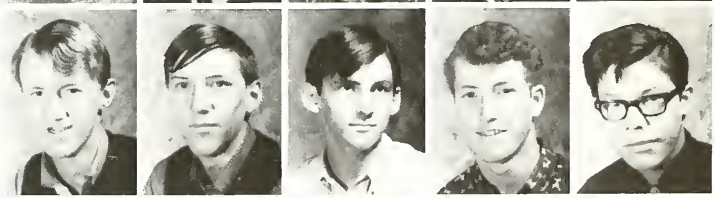

Jim Lee
Tom Lefebvre
Dan Maclachlan
Tim McFadden
John Miller

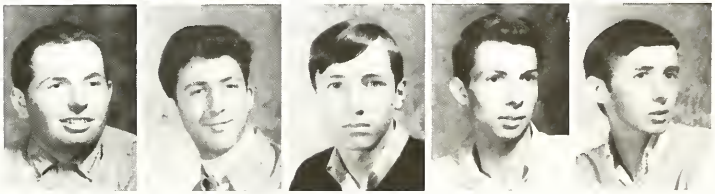

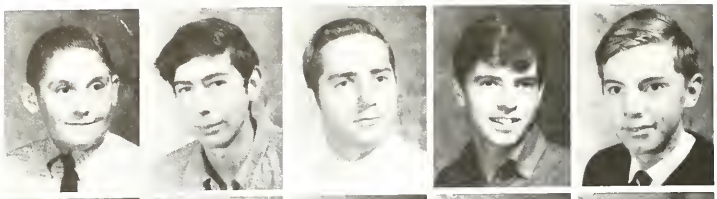

David Modde
Dick Mohr
Ken Moran
Pat Parker
Dave Patterson

Mike Persyn
Albert Peters
Steve Reaume
Kelly Robinson
Robert Rogeist

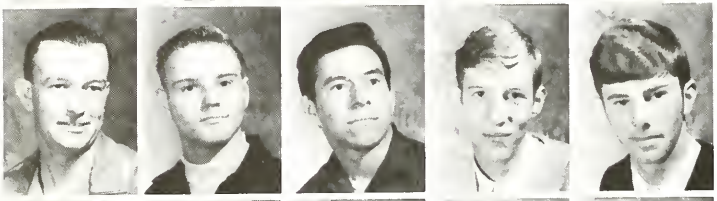

Francis Rottier
Paul Routley
Michael Sands
Jim Scarsbrook
Jay Sheff

Kale Shipman
Tony Stratton
Sydney Vanderwerf
Doug Verbeem
Bill Young

Mike Zimmer

GRADE 10 ARTS AND SCIENCE

Anna Allavato
Ann Armitage

Rob Asselstine
Doug Bell
Karen Benn
Vojmir Blazek
Peter Bogaert

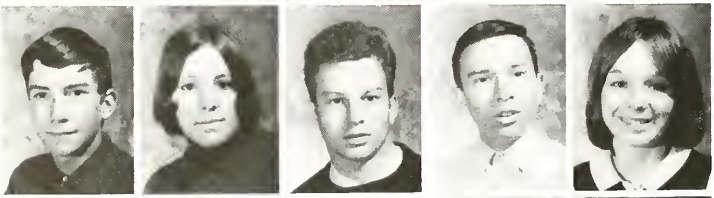

Mike Bouman
Lydie Bourhis
Michael Brown
Grant Browning
Debbie Conway

Dave Crawford
Anne Crowe
Lee Ann Curier
Joe Decou
Darlene DeDobbleer

Henry Dekker
Christine DeWold
Kathy Donovan
Barbara Duffus
Peter Ebner

Gary Elliot
Nancy Fox
Jane Genner
David Hazzard
Jime Hazzard

Tom Heath
Judy Hill
Tim Hill
Melvin Hoeksma
Liz Huff

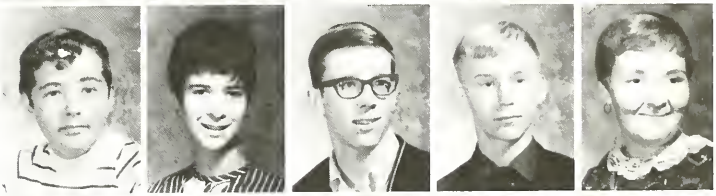

Marjorie Jagt
Brenda Johnston
Judy Johnston
Linda Kenedy
Lucy Kotecki

Janice Lewis
Alan Lindsay
Brenda Lucier
Dick Lucier
Elaine Lucier

Mike Mahoney
Bill Mann
Barb Manneke
Jocelyn Matthews
Lynne McConnell

Lu-Anne McGrail
Janna McRea
Judy Miller
Rick Mindrorff
Ingrid Olsen

Wendy Patterson
Carol Peters
Gary Pilon
Susan Ridley
Susan Rikley

Patty Ross
Linda Sands
Deb Shaw
Alan Steen
Alan Sullivan

Mary Sullivan
David Thompson
Larry Towell
Diane Tuyl
Brenda VanDamme

Sandra VanDamme
Sheila VanStam
Yvonne Verhaeghe
Barbara Wakeman
Derek Weeks

Betty Welsh
Julie Wercholaz
Joan Wilkins
Bob Wolfe
Cindy Worth

GRADE 10 BUSINESS AND COMMERCE

Paul Young

Bonnie Alexander
Karen Altiman

Margaret Anderson
Sandra Armstrong
Diana Basiak
Shirley Belanger
Hilda Browning

Joyce Brownlee
Mary Bujaki
Nancy Bunda
Diane Cartier
Patricia Cathcart

Lena Coene
Dale Cook
Evelyn Cook
Susan Cooper
Gail Cosford

Gail Davis
Pixie Deneau
Sandra Detroyer
Linda Dionne
Linda Dionne

Paula Dore
Joanne Druer
Marlene Eagle
Karen Farquhar
Adria Franklin

Lonnie Gallerno
Vivian Green
Jane Gonyou
John Gyuricza
Lynne Hainer

Linda Hay
Debbie Hedges
Donnie Hunter
Shelly Isaac
Yvonne James

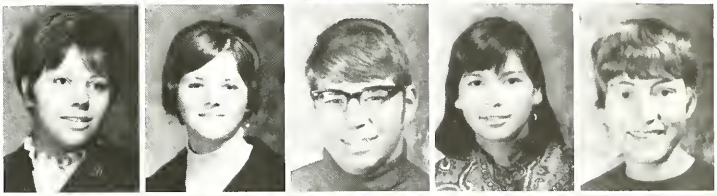

Alice Korvemaker
Arlinda Lallean
Jean Lauwereys
Barbara Lemesurier
Connie Lozon

Robyn Lozon
Debbie Lucier
Lachlan McArthur
Cindy Magee
Connie MacDonald

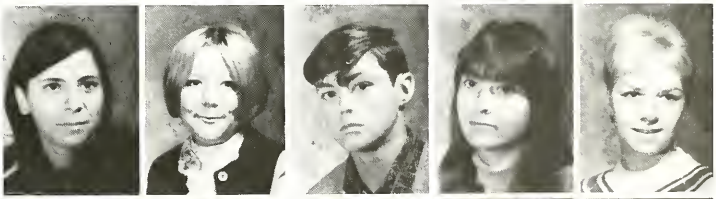

Joan McEvoy
Roxanne McFadden
Cathy McIntyre
Sue Merritt
Bonnie Miller

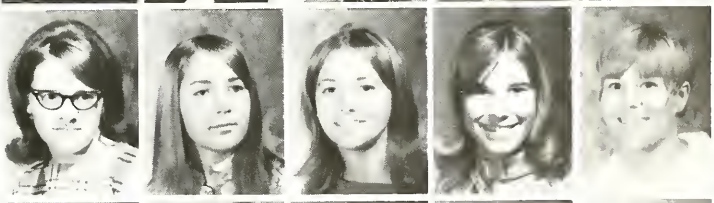

Janet Miller
Patricia Moir
Nancy Murphy
Pam Myers
Laurie Newman

Larry Nutt
Robert O'Neil
Irene Palocz
Pam Peters
Josephine Punnewaert

Susan Reaume
Darlene Robinson
Debbie Sands
Don Sands
Myra Scully

Brenda Sheffer
Joanne Sheppard
Victoria Shobway
Maria Silvester
Pam Skinner

Judy Taylor
Doug Thompson
Melodee Tunney
Mary Van Overstraeten
Mary Ann Verbeem

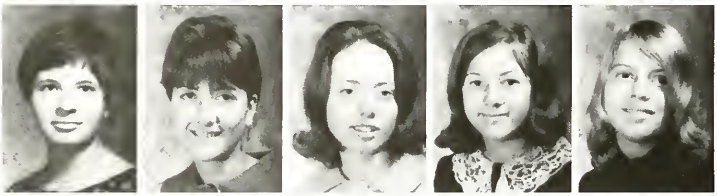

Kathy Verwoerd
Carol Ward
Marilyn Waring
Anita Wittal
Gail Willsie

GRADE 10 SCIENCE, TECHNOLOGY AND TRADES

Kathy Workman
Joyce Wrightman

Eugene Altiman

Roger Beaudoin
Mike Bechard
Harry Belanger
Earl Benn
Ken Blake

Larry Bradley
Bob Brown
Rick Bulkaert
Tim Bunda
Dave Burgess

Stephen Burke
Fred Cammaart
Ron Castaldi
Doug Charron
Allan Chatterton

Lee Chatterton
Bob Chinnick
Lorrie Deneau
Tim Denning
Mark DeWolf

Fred Emery
Philip Eve
Barry Gallerno
Terry Gallerno
Owen Glendon

John Gonyou
Tom Greene
Willard Gustin
Leonard Hakker
Ivan Hawkins

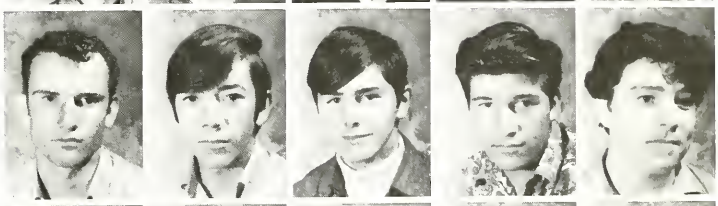

Lawrence Henry
Melvin Ingram
Rick Irwin
Cecil Isaac
Doug Kennedy

Ron Kerr
Vincent Kicknosway
Bill Knight
Don Knight
Klaas Koiter

Larry Larabee
Delbert Lecky
Randy MacDougall
Garth Malott
Robert McCullough

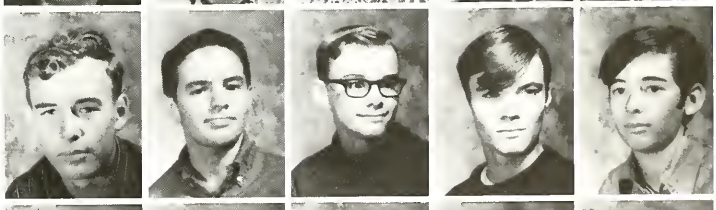

Bill McGee
John Mellor
Mike Mills
Ron Mills
Joe Mindorff

Keith Morningstar
John Morse
Jim Myers
Grant Needham
Gary Nutt

Steve Ogletree
Art Parrish
Neil Payne
Brent Pearson
Clyde Perry

Brian Pierce
John Pollet
Doug Regnier
Eric Robertson
David Starr

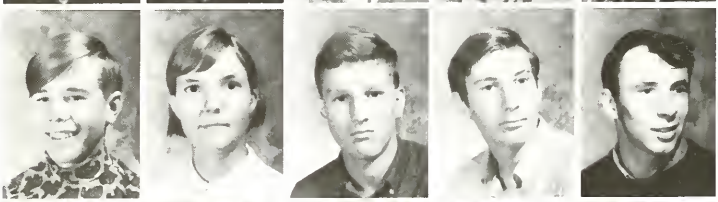

David Swain
Barbara Thomasson
Tom Templeton
Louis Vandermark
Jim Vandevenne

Fred Vanlanduyt
Chester Van Ness
Francis Vink
Rick Vyvy
Paul Williams

GRADE 9 ARTS AND SCIENCE

Wendy Adsett
Kathy Arnold
Connie Authier

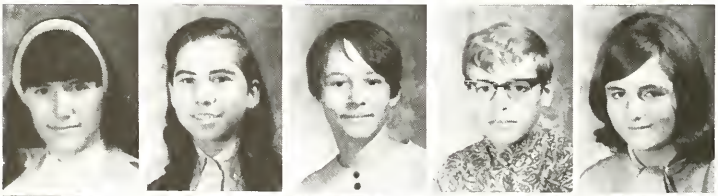

Ruth Benn
Debbie Bortolotto
Carol Bunda
Brian Carroll
Linda Carroll

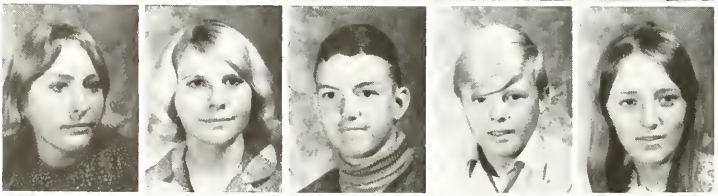

Mary Carter
Pauline Chortos
Raymond Clancy
Brian Colpaart
Connie Conway

Marian Coveny
Mary Ann Dalton
Judy Debot
Marilyn Denys
Rebecca Deschamps

Peter Dierx
Bernie Dobblelaar
Peggy Foster
Neil Fraleigh
Joan Gormely

Janet Hetherington
Frank Hickling
David Holland
Camilla Howes
Lorraine Kennedy

Phyllis Kenny
Carol Kreibich
Rick Landon
David Lee
George Leenhouts

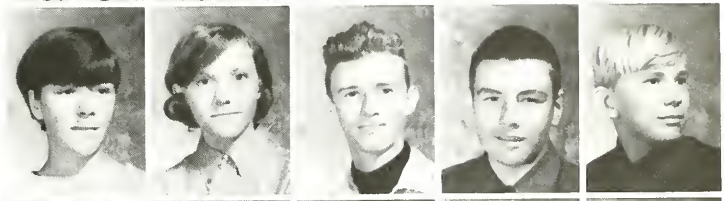

Mary Lou Lucier
Bill McArthur
Kay MacNally
Kathy Mainville
Mary Martin

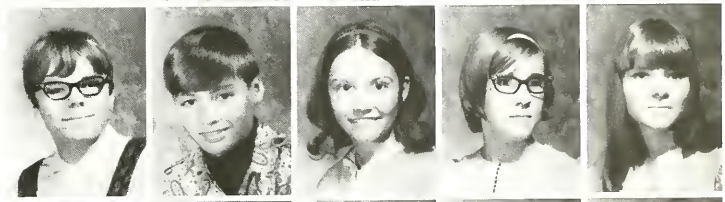

Michelle Massey
Gary McGee
Mike McGuire
Ron Miller
Vicky Mummery

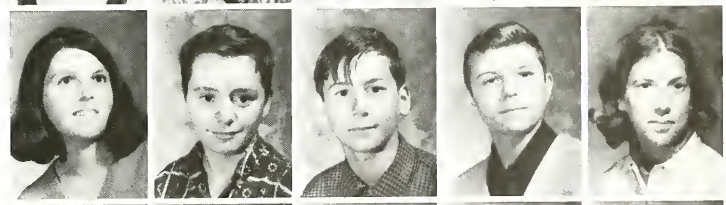

Vickie Murphy
Lauraine Patterson
Betty Pollock
John Raponotti
Gary Raymond

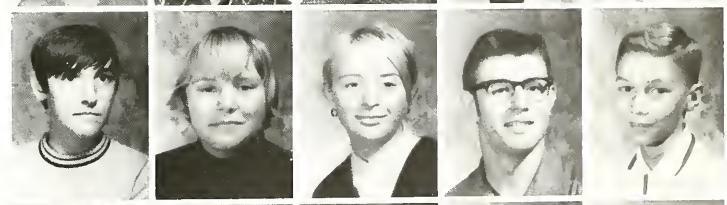

Allan Rose
Sandra Salenbien
Linda Samela
Terri Scarsbrook
Scott Shaw

Karen Simpson
Susan Soney
Brad Stanlick
Marion Struke
Greg Taylor

Jane Terpstra
Billy Trepanier
Allan Vandeveire
Stephen Vandrick
Mary Van Gelder

Audrey VanMarrum
Frances Vryburg
Jacki Wade
Kerry Wickens

GRADE 9 BUSINESS AND COMMERCE

Mark Abel
Barbara Adkins
Rita Amaloot

Jo Ann Armstrong
Victoria Atkins
Sandra Barclay
Debbie Bechard
Doris Bechervaise

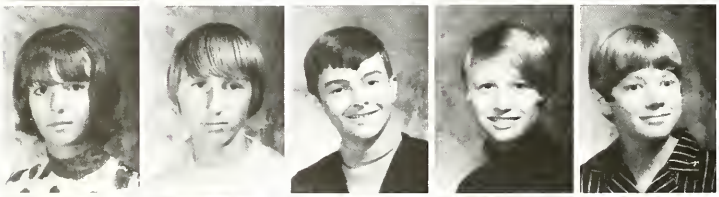

Arlene Blake
Peggy Bogaert
Lionel Bourhis
Cindy Bowers
Marion Boyd

Debbie Brice
Bernita Brigham
Karen Brown
Betty Burgess
Bob Burgess

Mary Ann Charron
Janet Christner
Rose Coene
Debbie Cooper
Jacqueline Counsell

Sandra Dawe
John Dekker
Judy Demore
Hertha Denaeyer

Peter De Wagner
Paul D'Hollander
Lana Dionne
Eileen Doran
Georgina Druer

Colette Duchene
Patty Durfy
Lynda Eaglson
David Farquhar
Beverly Farr

Marilyn Flynn
Connie Foster
Judy Fraser
Cheryl Furtah
Cathy Gagnier

James Glendinning
Susan Glendinning
Mary Ann Goetz
Diane Griffore
Sherry Handsor

Brigitte Herman
Joan Hinnegan
Sandra Holmes
Sharon Holmes
Sherree Horley

Kathie Houston
Scott Irwin
Doreen Jarczak
Elaine Johnston
Colleen Kelly

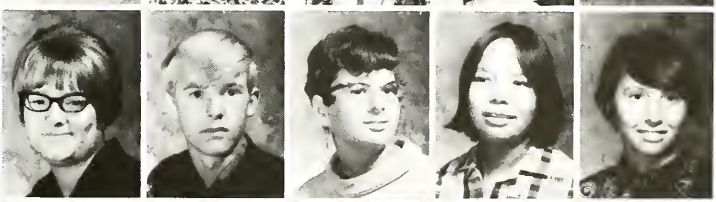

Francine Kerkhof
Allan King
Mavis Kiyoshk
Trixie Koiter
Paul Laba

Karen Lallean
Barb Lammens
Brent Lamont
Lee Lauwereys
Gertrude McClure

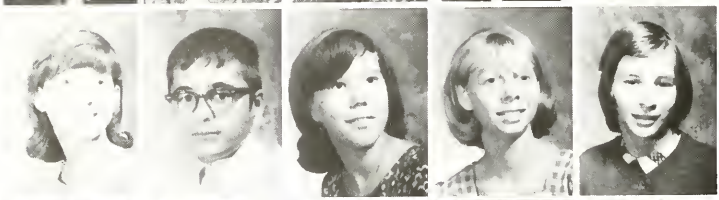

Lisa McLellan
Randy McNeil
Anneke Medema
Margaret Momney
Pat Morris

Kathy Nash
Brenda Nolan
Nancy Normandin
Marlene Nottley
Chris Phenix

Judy Platjouw
Elaine Pocs
Brenda Powers
Debora Rabideau
Judy Reaume

Angela Reedy
Clark Richardson
Paul Riedstra
Judy Romph
Susanne Roose

Robin Rose
Anne Rowley
Marsha Roy
Barb Saunders
Roberta Scott

Nancy Shepley
Kim Simpson
Louise Smith
Shirley Soney
Judy Sterling

Susan Stevenson
Donna Stuart
Linda Suisham
Nancy Templeton
Pat Thomson

Janice Thornton
Penny Urquhart
Marlene Van Spybrooke
Cathy Wordsworth
Susan Wardell

Shelley Watson
Wendy Walsh
Dorothy Whiteye
Kathleen Whitson
Bev Williams

Muriel Williams
Ruth Ann Wisby
Joyce Wise
Bev Worthington
Winnifred Wrightman

Brenda Yoos
Linda Yoos
Theresa Yott

GRADE 9 SCIENCE, TECHNOLOGY AND TRADES

James Aarssen
Adrian A'Cort
Eugene Allevato

Leroy Altiman
Brian Anderson
Mark Anderson
Brian Avey
Wayne Barnier

Bob Bechard
Frank Bishop
Raymond Bisnaire
Lee Blondia
Brian Boland

Allan Boudreau
Allan Bowles
Lloyd Bratt
Gordon Bray
Robert Brown

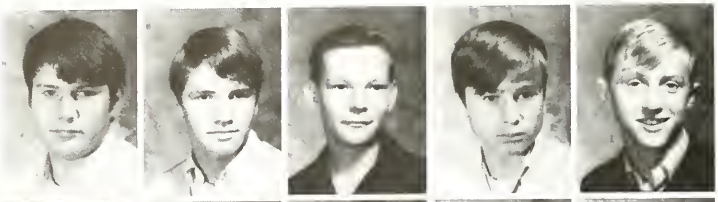

Carl Bullock
Don Burgess
Mark Burke
Pat Burroughs
Rick Caron

Tom Carpenter
John Clark
Joe Cogghe
David Courteaux
Pat Courtmanche

Earl Couture
Richard Crowe
Larry Davis
Mike Demars
Jake Depooter

Ken Dickson
Tom Douglas
Gary Dubuque
Marshall Everaet
Jack Farr

Steve Floin
David Foulon
Tim Fox
Mike Fraleigh
Wayne Fraser

Bobby Genee
Peter Glasgow
Brian Glover
Hugh Glover
Mike Grant

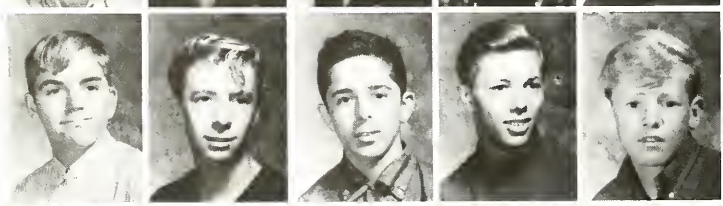

Brian Green
Dennis Griffore
John Guidolin
Todd Gurd
Guy Haggith

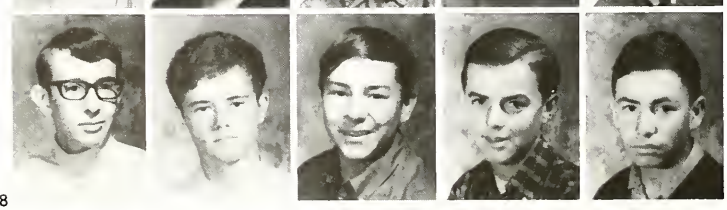

Keith Haydon
Donald Henderson
Larry Henry
Clayton Hicks
Don Hinnegan

Richard Houle
Tim Huber
Alan Huey
Mike Janyu
Stewart John

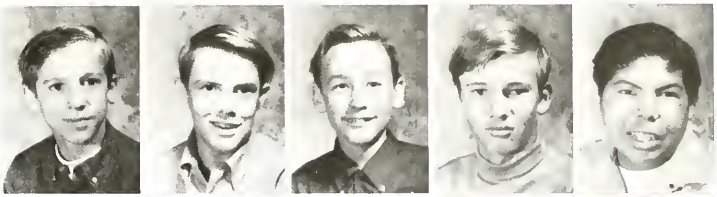

Lyle Johnson
Darrell Johnston
Gary Johnston
Terry Kearns
Everett Kicknosway

Don Konyu
John Labombard
Ken Lamarsh
Charles Lauwereys
Michael Lauwereys

Richard Lozon
John Lawless
Armin Leitenburger
Kevin Lord
Bob Lozon

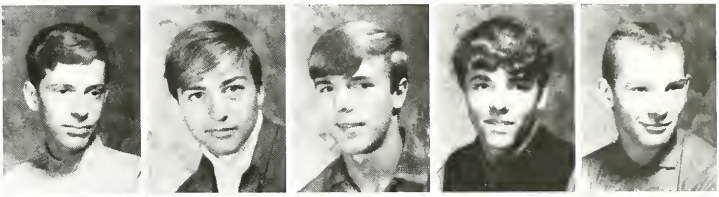

David Lozon
Mark Magee
Joe Matthews
Stew Maynard
Richard McCready

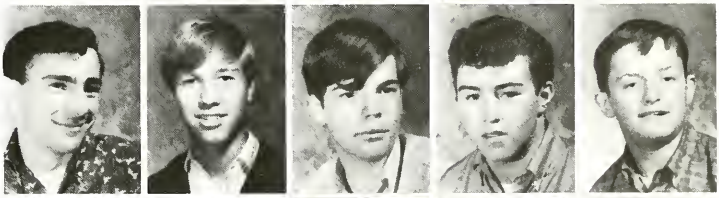

Jamie MacDougall
Tom McGee
Bruce McKeegan
Tom McRae
Joe Meloche

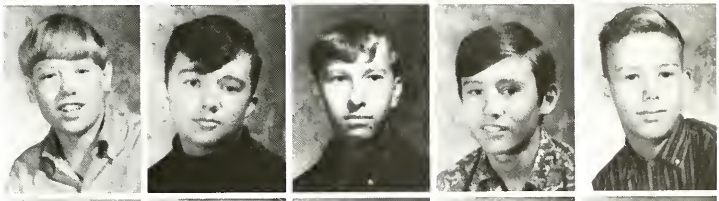

Michael Meloche
Frank Micks
Douglas Moran
Mike Moran
Lonnie Moreland

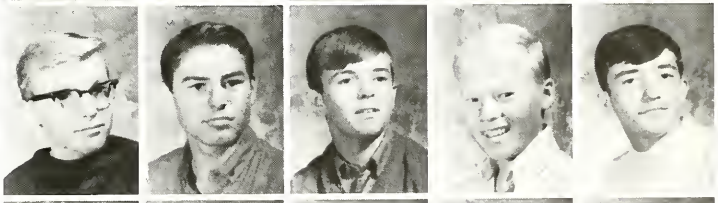

Gregory Murphy
Kim Murray
Allan Myers
Pat Myers
Rick Nahdee

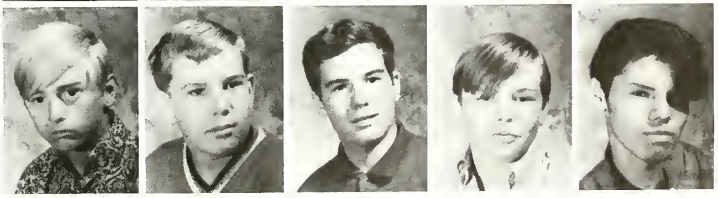

Grant Nash
Harold Olenyk
Gary O'Neil
Kevin O'Neil
Dennis Owen

John Owen
John Peters
Gary Pigeon
Alan Pretty
Richard Pridmore

Darrell Randall
Lee Reidstra
Dave Rose
Jim Rothery
Charles Sampson

Bill Sands
Rick Saunders
Barry Schinkel
Jeff Scott
Barry Sharrow

Gregory Sheffer
Charles Shore
Brian Smith
Danny Spencer
Robin Stanley

Robert Stirling
Jim Sterling
Paul St. Pierre
Calvin Taylor
Willy Thielens

Steven Trampleasure
Mark Trembly
Larry Trepanier
Bill Truesdale
Ken VanDamme

Robert VanDamme
Frankie Vanmensel
Joe Verbeem
Frank Vermette
Jerry Verveack

Gary Vynckier
Bob Vyvey
Murry Wade
Mike Walton
Murray Wardell

Bruce Wickens
John Wilson
Orval Wrightman
Tom Yazbeck

GRADE 9 OCCUPATIONAL

Fred Barrette
Garry Benedict
Gerald Bernard

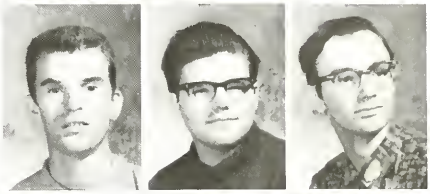

Noranne Blackbird
Harold Bray
Beverly Browning
Barbara Burgess
Stephen Carroll

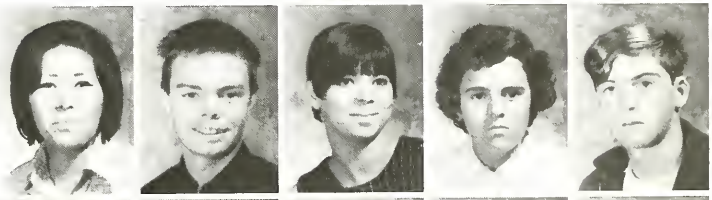

Romeo Chartrand
Richard DeWeyn
Sandra Doyon
Janet Gauthier
Charles Goodger

Robert Gustin
James Hainer
Tony Hamilton
Jack Houle
Danny Howlett

Ken Ingram
Raymond Ingram
Ericia Isaac
Lewis Kiyoshk
Philip Krakorsky

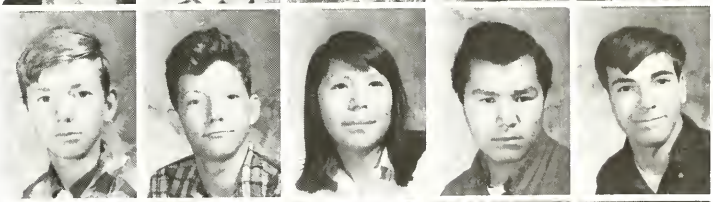

Paul Lefebvre
Connie Le Mesurier
Robert Lozon
Alana McKnight
Lynn Nantais

Duncan Osborne
Harley Peters
Maynard Peters
Diane Pinsonneault
Jane Seed

Wayne Shepherd
Terry Thibert
Cathy Vandervelde
Richard VanMeenen
Conroy Wright

Ramona Wrightman
Donald Yule

* * * * *

To Our Grade 13's---

Remember When?

COMMENCEMENT

W.D.S.S. 1968

GRADUATION PROGRAM

On November 19, the W.D.S.S. 1968 - 1969 Commencement program saw over 200 students receive graduation or honour graduation diplomas as well as many students of all grades awarded scholarships, trophies and bursaries. Members of the Student Council, Staff and Board took part in the Commencement exercises.

The guest speaker for the evening was Mr. William Heine of London. He stressed the fact that you can be whatever you want to in this world if your desire is great and you prepare and plan ahead for it. He noted the importance of high school years for such preparation and development and also the need to strive for higher education.

COMMENCEMENT

VALEDICTORIAN

The Grade 13 graduating class this year chose Chris Vicoli as their valedictorian. Chris has always been active in school life. She was the top student of the graduating class and achieved the title of Ontario Scholar. Chris is now studying modern languages and literature at the University of Toronto.

In opening she explained that many suggestions were offered in the preparation of her speech. One of the more helpful ones was "kiss" (keep it short, stupid). She pointed out that very few of the graduating class were together now and it was difficult to speak for the whole class.

Chris spoke of her last year at W.D.S.S. as being the most unforgettable year of her life. The experiences acquired here had helped all the graduates when they entered their chosen universities, colleges or hospitals. Much of the stress of Grade 13 had been ended for them with the removal of departmental exams. This extra time was used in pursuing personal interests and enjoying the company of new friends for last year, Grade 13 was composed of former students of Merici as well as W.D.S.S.

She thanked the teachers and principal for their instruction and patience and offered a challenge to the Grade 13's of '69 to try and beat them.

In closing she read a quotation from C.B. Pepper "You must do a portrait that satisfies you. You must follow your conscience all the way. This must come before all."

Appreciation for her address was shown in the form of a standing ovation by her fellow classmates.

GR. 12 - Four Yr. Commercial

FIRST ROW: Priscilla Mohr, Valerie Vanleatham, Pamela Issacs, Mary Ann Klaeysen, Laura Watson, Nanci Van Damme, Patty Wolfe, Edith Shepley, Linda Morrow, Marion Snelgrove, Diane Crowe, Marcia Caron.
SECOND ROW: Lynn Currier, Clara Shepley, Sharon Miller, Janice Fairbanks, Penny DeWagner, Cathy Cooper, Chris Sheffer, Margaret Frewing, Grace Small, Gerda Griffioen, Hilda Hibma, Judy Thomas, Nan Stewart, Roxanne Wilbur.
THIRD ROW: Lynn Poissant, Bob Brown, Dan McGill, Marilyn Hansor, Dolores Johnson, Susan Burke, Kathy Trembley, Ellen Furtah, Barb McDonald, Janice Montague, Jim Goudreau, Steve Miller, Jack Terpstra, Pat Meloche.

GRADUATES

W.D.S.S.

'68

GR. 12 - Four Yr. S.T.T.

FIRST ROW: Charles Charron, Robert Davyduck, Paul Everaert, Jim Deyo, Laddie Peinhoff, Leo Benoit, Morris Aitken, Dave Rose, Lorne Lucier.
SECOND ROW: Bill Burke, Willie Roebuck, Keith Murray, Don Snary, Bill Murphy, Warren McDonald, Malcolm Campbell, Walter Burgoon, Benson Riley, Ron Sheffer.

GR. 12 - Five Yr. - Girls

FIRST ROW: Maxine Voll, Janice Burke, Paula Coene, Becky Henderson, Jody Reid, Ruth Ann DeVriese, Jo-anne Martin, Mary Lou VanDamme, Betty Ann Saunders, Cathy McCreary, Janet McGregor, Linda McDonald.
SECOND ROW: Elizabeth Kish, Brenda Griffith, Rosina VanSegbrock, Sharon Morrow, Beverley Shepley, Linda Thibeault, Marilyn Ferrar, Donna Lauzon, Tawnya Scott, Pat Mills, Hilda Scholtens, Joyce Perry, Cathy Kerwin.
THIRD ROW: Susan Noyle, Susan Crundwell, Sherry Kidd, Cindy Crist, Liz Wickens, Cheryl Legue, Becky Lucier, Demaris Spenler, Chris Crawford, Cynthia Thornton.

GR. 12 - Five Yr. — Boys

FIRST ROW: John DeMars, Alan Mathany, Tom Marr, Bob Taylor, Gary Richmond, Francis Guidolin, Bruce Warwick, Jim Miller, Larry Taylor, Harvey Gamble, Tom Rikley, Ted Kreibich.
SECOND ROW: Robert Aarssen, Doug DeCou, Jim Hall, Len Griffore, Richard Benn, Gord Elliot, Scott Cameron, Don Christopher, Burton Kewayosh, Mike Parker, Steve Zimmer.
THIRD ROW: Joe Atherton, Paul Moore, Doug Johnson, Tim Johnston, Richard Smith, Mike Mathany, Brian Johnston, Lee Burgess, Peter Brown, Wayne Seed.

GR. 13

FIRST ROW: Patty Clement, Jan Booth, Debbie Savage, Jayne Teeter, Susan MacNally, Ada DeHaan, Leslie Mitchell, Charlene Benn, Tricia Mickle, Anne Stratton, Debbie Starr, Terry Mathany.
SECOND ROW: Cathy Ogletree, Georgia Phair, Donna Harrett, Margaret Roebuck, Marlene MacQueen, Rosemarie Richmond, Judy Hinnegan, Chris Vicoli, Eva Kerr, Betty Gray, Eileen Crombie, Janet Richardson, Sheryl Sutherland.
THIRD ROW: Gary Worth, Jim Krakovsky, Bob Clark, Stew Clatworthy, Art Da Costa, Frank Van Watteghem, Mike Phair, Dan Dunlop, Alan Cadotte, Carl Van Segbrook, Wayne Workman, Scott Jacks, Doug Gonyou, Don Lee, Michael DePooter, Broni Talach, Barry Craven.

SENIOR SUBJECT AWARDS

The Staff Scholarship
80 % or over in Grade 12 ..... Jim Bechard
Peter Brown
Cindy Crist
Brenda Griffith
Tom Marr
Sharon Morrow

The W.D.S.S. Board Scholarship
Highest in Grade 12 - 5 Year..... Peter Brown
The Sylvia Cousins Memorial Award
Second Highest in Grade 12 - 5 Year ..... Cindy Crist
The Gladys Frost Award
Secretarial Proficiency Grade 12 ..... Jody Reid
The Bert and Clara Crothers Trophies
School Citizenship ..... Catherine McCreary
Tom Marr

The Crystal Ball Bursary
High Standing Grade 12 in Kent County ..... Brenda Griffith
The Legion Chapter I.O.D.E. Bursary..... Jack Terpstra
The Jessop Steel of Canada Award
Proficiency Grade 12 Special Commercial ..... Aleida Lensink
The Harriet Newkirk Chapter I.O.D.E. Award
Proficiency Grade 12 - 4 Year Commercial..... Marcia Caron
Fashions Ltd. - Ben Cohen Award
Proficiency Grade 11 - 5 Year ..... Cathy McGuire
The H.C. Martin Award
Proficiency Grade 11 B&C - 5 Year ..... David Holmes
The H.C. Martin Award
Proficiency Grade 11 B&C - 4 Year ..... Mary McKinley
The Cameron Motors Award
Highest Grade 12 - 5 Year Math & Science..... Peter Brown
The Harriet Newkirk Chapter I.O.D.E. Award
Highest Grade 12 - 5 Year French & Latin..... Cathy McCreary
The Boland's Yard Goods Award
Highest Grade 12 Home Economics..... Brenda Griffith
The Earl E. Lindsay Memorial Award
Highest Grade 12 Agriculture..... Warren McDonald
The Frank M. Lee Memorial Award
Grade 12 Machine Shop ..... Leo Benoit
The H.E. Vannatter Ltd. Award
Highest Grade 12 - 4 Year S.T.T. ..... Jim Bechard
The Cameron Motors Award
Highest in Grade 11 - 5 Year Math & Science..... Cameron Richardson
The Cameron Motors Award
Highest in Grade 11 - 4 Year Math & Science..... Bill Pollock
Fashions Ltd. - Ben Cohen Award
Highest in Grade 11 French ..... Cathy McGuire
The Port Lambton Women's Institute Award
Highest in Grade 11 Home Economics..... Cathy Lane
Industrial & Institutional Communications Ltd. Award
Highest in Grade 11 Electronics..... Peter Geldreich
The Jessop Steel of Canada Ltd. Award
Highest Standing Grade 11 Machine Shop ..... Willie Coene
The Greenmelk Company Award
Highest Standing Grade 11 Agriculture ..... Harold Gonyou
University of Waterloo Junior Mathematics Contest..... Harold Gonyou

JUNIOR SUBJECT AWARDS

The Lucy and John Hamilton Memorial Award
Highest Standing Grade 10 - 5 Year ..... James Green
Fashions Ltd. - Ben Cohen Award
Highest Standing Grade 10 - 5 Year ..... James Edwards
The Phair Insurance Agency Award
Highest Standing Grade 10 - 5 Year B&C ..... Brian Labadie
The Kinsman Club of Wallaceburg Award
Highest Standing Grade 9 - 5 Year ..... Randy MacDougall
The William H. Colwell Memorial Award
Highest Standing Grade 9 - 4 Year ..... Grant Needham
Chuck's Dairy Kreme Award
Proficiency Grade 9 - 4 Year B&C ..... Mary Van Watershoot
Chuck's Dairy Kreme Award
Proficiency Grade 9 - 4 Year S.T.T. ..... Grant Needham
The Sydenham River Women's Institute Award
Highest Grade 10 Home Economics ..... Patricia Pearson
The Robbie Abel Award
Highest Grade 10 Science - 5 Year ..... Brian Labadie
The Robbie Abel Award
Highest Grade 10 Science - 4 Year ..... Elizabeth McKenty
The McBee Company Award
Highest Grade 10 Data Processing ..... William Houle
Colwell's Office Supplies Award
Highest Grade 10 Art ..... Rose Coene
Denise Ribson

Wallaceburg Brass Ltd. Award
Highest Grade 10 Shop ..... James Green
The Mann's Garage Award
Highest Grade 10 History - 5 Year ..... James Green
The Mann's Garage Award
Highest Grade 10 History - 4 Year ..... Stuart Hazzard
The Harwood Award
Highest Grade 10 Geography ..... Brian Labadie
The Danny H. Bailey Award
Highest Grade 10 Math - 5 Year ..... James Green
The J.F. Webber Memorial Award
Highest Grade 10 Agriculture ..... Ann Vandrick
Fashion Ltd. - Ben Cohen Award
Highest Grade 9 Home Economics ..... Jocelyn MacNally
Colwell's Office Supplies Award
Highest Grade 9 Art ..... Barb Thomasson
The Jessop Steel of Canada Ltd. Award
Highest Grade 9 Shop ..... Owen Glendon
The Rich-Hill Men's & Boys' Wear Award
Highest Grade 9 Math - 5 Year ..... Susan Rikley
Arlene Larabee

The Rich-Hill Men's & Boys' Wear Award
Highest Grade 9 Math - 4 Year ..... Irene Palocz
The Robbie Abel Award
Highest Grade 9 Science ..... Sandra Delanghe
The Wiley Award
Proficiency in Grade 9 Geography - 5 Year ..... Bob Brown
Owen Glendon
Bob Wolfe

The Alma Reid Baugham Award
Highest Grade 9 History ..... Randy MacDougall
The W.D.S.S. Board Award
Highest Grade 9 Agriculture ..... Grant Needham

SENIOR COMMENCEMENT AWARDS

The Rotary Club Scholarship
Highest Grade 13 ..... Chris Vicoli
The W.J. Cousins Memorial Award
Second Highest Grade 13 ..... Janet Richardson
The Legion Chapter I.O.D.E. Bursary ..... Michael DePooter
The Canadian Legion Branch 18 Bursary ..... The Principal
The Hawken Milling Company Award
Highest Grade 13 proceeding to course in Home Economics ..... Eileen Crombie
The S.R. Balkwill Foundation Bursary ..... The Principal
The Gladys Frost Foundation Bursary ..... The Principal
The Legion Chapter I.O.D.E. Bursary ..... Art DaCosta
The Ontario Scholarship
80 % on Grade 13 exams ..... Cherry Carson
Barry Craven
Michael DePooter
Douglas Gonyou
Jim Krakovsky
Donald Lee
Janet Richardson
Chris Vicoli
The W.T. Laing Award
Highest Grade 13 Math ..... Janet Richardson
The G.Y. Clement Award
Highest Grade 13 Latin ..... Cherry Carson
The Carscallen Award
Highest Grade 13 English ..... Chris Vicoli
The Benn Iron Foundry Award
Highest Grade 13 Physics & Chemistry ..... Doug Gonyou
The Harriet Newkirk Chapter I.O.D.E. Award
Highest Grade 13 History ..... Patty Clement
The French Canadian Women's Club Award
Highest Grade 13 French ..... Chris Vicoli
The Libby, McNeil & Libby Award
Highest Grade 13 Biology ..... Patricia Mickle
The Fox Trophies W.D.S.S. Board
Meritorious performance Grade 13 ..... Chris Vicoli
Don Lee
The Catherine Zavitz Memorial Trophy ..... Janet Richardson
The Archie Stewart Memorial Trophy ..... Doug Gonyou
University Women's Club Norma Stevens Scholarship Award
Highest proficiency in Grade 13 in Kent County ..... Chris Vicoli
University Women's Club Jessie Houston Scholarship Award
Highest Standing Grade 13 French in Kent County ..... Chris Vicoli
Department of Education Grade 13 History Award ..... Patty Clement
The Judge H.E. Grosch Scholarship
Highest in Kent County Grade 13 ..... Chris Vicoli

STUDENTS HONOURED

The President's Report

We, the students of W.D.S.S., are living in a vibrant, progressive society, and a world where "change" predominates and denotes progress. Our school and Student Council were not excluded from changes this year.

The Council's main undertaking was to thoroughly revise the school's constitution. Also, as of next school year, finances of all clubs and organizations are to be controlled by the Student Council. This way a closer relationship will be established and a better relationship means increased efficiency.

In order to increase efficiency, enthusiasm must be maintained. Hence the social life within a school is exceedingly important. Dances in our small gym accomplished this added enthusiasm with increased attendance and profit. Students are also to be commended on their active part to regain school spirit on the field, in the gym, and in the classroom. This is what makes a school !

During this year, the Kent County School Board replaced our own W.D.S.S. School Board, thus an important change occurred within the School's Administration.

Accomplished by Nancy Weeks and her Yearbook Staff is the fine production of this year's Actiana '69. It is ample showing of the many hours of hard work on their part and a book of which the possessor should be very proud.

Personally, this year has been a worthwhile experience and I would like to thank my excellent executive, the Staff, and the Student Council for their continued support and co-operation.

David Dightgate

SCHOOL LETTER

The School Letter is an award presented to the students who have accumulated twelve points throughout their school career. Points are given for participation in various clubs and general proficiency for honour standing and commencement awards.

M. DePooter

B. Griffith

D. Highgate

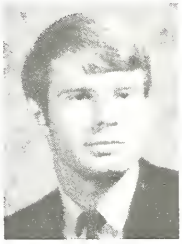

T. Marr

C. McCreary

S. Metcalfe

J. Miller

D. Holmes

A. Reynolds

R. Van Segbrook

N. Weeks

STUDENTS HONOURED

Catherine Zavitz—Archie Stewart Memorial Trophies

JANET RICHARDSON

The Catherine Zavitz and Archie Stewart Memorial Trophies are awarded to two students displaying the most character, initiative and co-operation throughout their school careers. This year Janet Richardson and Doug Gonyou were chosen by the teachers.

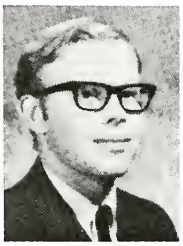

DOUG GONYOU

The Fox Trophies

CHRIS VICOLI

The Fox Trophies are presented each year to two Grade thirteen students showing meritorious conduct in academic, athletic and extracurricular activities. This year the trophies were awarded to Chris Vicoli and Don Lee.

DON LEE

Ontario Athletic Leaders' Camp

JANET MacNALLY

A boy and a girl from Grade eleven are chosen each year to represent our school at the Ontario Athletic Leaders' Camp at Lake Couchiching. Janet MacNally and Harold Gonyou were chosen this year on the basis of their academic and athletic ability, and general participation in all aspects of school life.

HAROLD GONYOU

CANDIDS

THE END
WELCOME TO
WALLACEBURG
"THE GLASSTOWN OF CANADA"
YOU ARE NOW
AT
TARTAN COUNTRY

You've Come a

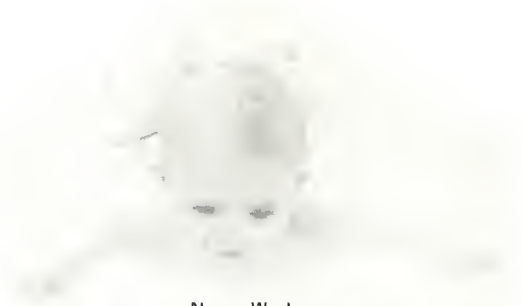

Nancy Weeks

Terry Crowe

Sandi DeTroyer

Mikki

Pattie Ross, Don Burgess

Marjorie, Mary Lou and Gary Raymond

Long Way Baby!

TOP - Chris Larabee
John Pollet
Stu Hazzard
Jane Pollet
Barb Larabee
BOTTOM - Pat Pearson
Arlene Larabee
Mary Lou Fox
Rick McFadden

CANDIDS

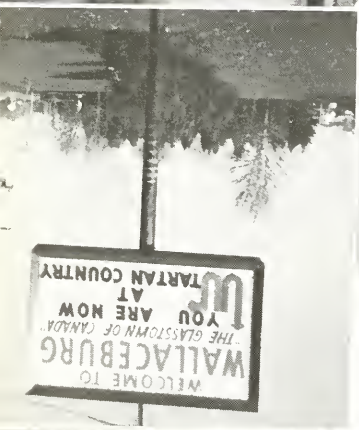
WELCOME TO
WALLACEBURG
"THE GLASSTOWN OF CANADA"
YOU ARE NOW
AT
UC
TARTAN COUNTRY
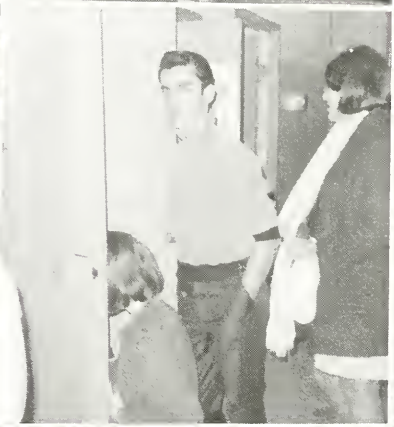

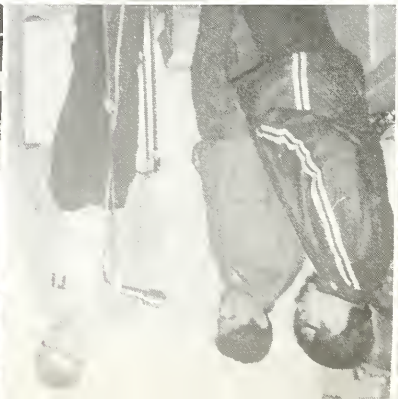

STUDENT ACTIVITIES

FIRST ROW: Cindy Donovan, Ann Bowers, Laurie Rose, Jane Hazzard, Lib Hargrove, Nancy Weeks, Dave Holmes, Elizabeth Huff, Darlene Labadie, Susan Cousins.
SECOND ROW: Julie Werchaloz, Mary Ellen Riciotti, Jean Mathany, Lydia Bourhis, Debbie Goovaertz, Cindy Henderson, Janice Lewis, Carol MacDonald, Cathy Manneke, Kerry Cushman, Pat Pearson, Patty Tiffin, Sue Metcalfe, Shelly Robinson.
THIRD ROW: Diane Howlett, Colleen DeCou, Janet Watson, Jean-Paul Bisnaire, Terry Crowe, Ron Griffore, Cam Richardson, Ron Colpaart, Brian Perchaluk, Paul Dunlop, Charlene Griffore, Anne Crowe.

The staff of Actiana '69 set out with two goals: to create the best yearbook yet and to show a profit instead of a loss for the first time in Actiana's 20 year history.

The major element required to achieve both of these ends was student support; which, judging by our sales records (1966-575 books; 1967-585 books; 1968-590 books; 1969-655 books), has been the most enthusiastic yet.

A unique yearbook is not created by money alone (although it helps.) The people are the other essential ingredient: the dedicated staff advisors, Mr. and Mrs. Deery and the imaginative, dauntless, devoted staff members (see mug shot above); who gave so much time and energy to make Actiana '69 a success in every sense of the word.

"Actiana" means "deeds done". We hope you enjoy our presentation of deeds done in 1969. It was a very good year.

STAFF

STAFF MEMBERS

Editor-In-Chief	Nancy Weeks
Business Manager	David L. Holmes
Advertising Manager	Janet Crawford
Staff	Cindy Henderson
	Karen McGregor
Photography Managers	Lib Hargrove
	Drew Hastings
Staff	Ann Bowers
	Pat Pearson
	Kerry Cushman
	Debbie Goovaertz
	Cathy Manneke
	Jane Hazzard
	Janice Lewis
	Julie Werchaloz
	Greg Dickson
Graphic Design	Brian Perchaluk
Administration Editor	Colleen DeCou
Staff	Patti Tiffin
	Charlene Griffore
Student Pictures Editor	Carol McDonald
Staff	Shelly Robinson
	Irene Bujaki
Commencement Editor	Laurie Rose
Students Honoured Editor	Jean-Paul Bisnaire
Baby Pictures Editor	Sue Metcalfe
Activities Editor	Cindy Donovan
Staff	Liz Huff
Literary Editor	Terry Crowe
Social Editor	Cam Richardson
Boys' Sports Editor	Ron Griffore
Staff	Ron Colpaart
Girls' Sports Editor	Janet Watson
Staff	Anne Crowe
Summer Fun Editor	Paul Dunlop
Candids	Lib Hargrove
	Brian Perchaluk
Typists	Diane Howlett
	Gail Worthington
	Charlene Griffore
General Staff	Susan Cousins
	Mary Ellen Ricciotti
	Jeani Mathany
	Susan Rikley
	Darlene Labadie
	Lydie Bouris

RIGHT: Space was at a premium this year, so the ever resourceful Yearbook Staff fitted itself into a small room deep in the basement of W.D.S.S., beside the rifle range. (Affectionately known as "The Hole") Here the dedicated, persevering staff members toiled on through heat and cold - and rifle shots.

STUDENT COUNCIL

FIRST ROW: Gail Cosford, Marjorie Martin, Wendy MacDougall, Nancy Weeks, Sue Metcalfe, Tom Thompson, David Highgate, Tom Marr, Debbie MacDougall, Mary McKinley, Janet Gautchir, Wendy Lindsay, Ruth Ann Wisby, Patty Thompson, Linda Buck.
SECOND ROW: Karen Brown, Peggy Bogaert, Linda Vandeveire, Sonya Verstraeten, Julie Petrasovic, Stephanie Morrow, Jane Genner, Bob Burgess, David Modde, Bob Wolfe, Janet Watson, Rosina VanSegbrooke, Jim Aarssen, Clark Richardson, Peter Dierx, Patty Tiffin, Judith Fraser, Carol Sutherland.
THIRD ROW: Brian A'Court, Steve Vandrick, Jake Depooter, Tom Yazbeck, Paul Reidstra, Gary Richmond, Greg Benoit, Terry Gallerno, John Benedict, Mark Anderson, Dave Holmes, Doug McLellan, David Patterson, Richard Holmes, Bob Brown, David Starr, Terry Crowe, Jean-Paul Bisnaire, Harold Gonyou.

EXECUTIVE

President . . . . . David Highgate
Vice-President . . . . . Tom Marr
Treasurer . . . . . Tom Thompson
Social Convenor . . . . . Debbie MacDougall
Secretary . . . . . Mary McKinley
Press Reporter . . . . . Sue Metcalfe

LIBRARY CLUB

FIRST ROW: Mary Owen, Nora Campbell, Nancy Weeks, Carol Walton, , Sue Metcalfe.
SECOND ROW: Hazel Tulloch, Karen Watson, Gene Gordon, Bev Farr, Ruth Ann Stewart, Mrs. Thompson.

INTER-SCHOOL CHRISTIAN FELLOWSHIP

FIRST ROW: Ruth Ann Stewart, Eva Rabideau, Mary Owen, Mr. Campbell, Mrs. Campbell, Demaris Spenler, Annette Cheeseman, Juliette Cheeseman.
SECOND ROW: Mike Van Horne, Harold Gonyou, Sharon Morrow, Paul Routley, Perry Routley.

SR. BIOLOGY & AGRICULTURE CLUB

FIRST ROW: Gary Bogaert, Ann Vandrick, Darlene Dedobbler, Sheila Van Stam, Bernie Dedobbler.
SECOND ROW: Denise Dedobbler, Mr. Southern, Ed Towell.

JR. SCIENCE CLUB

FIRST ROW: John Morse, Ken Dickson, Eugene Olivetti, Cathy Witson, Miss Nair, Brigit Kerman, Paul Reidstra, Joe Meloche, Peter Glasgow.
SECOND ROW: Dave Larsen, Harold Olenyk, John Wilson, Barb Thomasson, Dave Kellit, Gary Bogaert, Alan King.

CHEERLEADERS

FIRST ROW: Patty Ross, Kathy Donovan, Lee Ann Currier, Janice Baulcomb, Lou Ann Foubert.
SECOND ROW: Jane Hazzard, Terry Campbell, Susan Fraser, Lynda Gamble, Debbie Conway.
THIRD ROW: Kelly Anderson, Susan Ridley, Karen Benn, Brenda Johnston, Mary Bujaki.

GIRLS' GYMNASTICS CLUB

FIRST ROW: Cheryl DeVriese, Adriana Leenhouts, Francine Kerkoff, Sandra Dauw, Kelly Anderson, Claudette Caron, Peggy Adsett, Brenda VanDamme, Cindy Donovan, Colleen Kelly, Loretta VanDamme, Michele Massey, Linda Carroll, Debbie Bortolotto, Cindy Bowers, Janice Adkin, Janice Baulcomb, Linda Taylor.
SECOND ROW: Miss Foreht, Miss Clancy, Kathy Donovan, Marjorie Jagt, Mary Ann Goetz, Donna Stewart, Janice Conway, Barb Bishop, Barbara Zoff, Linda DuChou, Gertrude McClure, Susan Fraser, Helga DuChou, Betty Ouellette, Laurie Deschamps, Betty Eagleson, Hertha Denayer, Susan Glendinning, Linda Suisham, Mrs. Stucke, Mrs. McFadden.
THIRD ROW: Jill Harness, Judith Fraser, Joan Rowley, Penny Dauw, Susan Reaume, Charmaine Handsor, Lynda Henry, Marlene Van Spybrooke, Nancy Templeton, Anne Rowley, Susan Meredith, Jane Pollet, Adria Franklin, Janice Thorton, Wendy MacDougall, Cathy Reck.

MODEL BUILDING CLUB

FIRST ROW: Delbert Leckey, Jack Farr, Alan Sullivan, Wayne Bainier, Richard Mindorff.
SECOND ROW: Tom Douglas, Louis Vandermark, Chester Vaness, Owen Glendon.

GEOGRAPHY CLUB

FIRST ROW: Marjorie Jagt, Chris Crawford, Sherry Kidd, Mr. Wiley, Susan Crundwell, Susan Noyle, Laurie Thomasson.
SECOND ROW: Dian Tuyl, Gene Gordon, Paul Young, Frank Renversez, David La Pierre, Joanne De Heer.

JUNIOR FRENCH CLUB

FIRST ROW: Sandra Salenbien, Lena Coene, Mariam Brigham, Rose Coene.
SECOND ROW: Kay McNally, Paul Young, Gary Magee, Kathy Arnold.

CHOIR

FIRST ROW: Kay McNally, Elizabeth DePooter, Annette Cheeseman, Dian Tuyl, Donna Lozon, Kerry Vickers.
SECOND ROW: Lee Lawreyes, Marjorie Jagt, Debbie Barrett, Barbara Saunders, Becky Deschamps, Mr. Ebner.

HISTORY CLUB

FIRST ROW: Barb Wakeman, Frank Renversez, Ruth Ann Stewart.
SECOND ROW: Anna Alleveto, Joanne DeHeer, Laurie Thomasson, Mariam Brigham.

NEWSPAPER CLUB

FIRST ROW: Judy Malette, Janet MacDonald, Debbie Conway, Mr. Smith, Jill Harness, Elizabeth Huff, Judy Milord.
SECOND ROW: Val Dauw, Laurie Thomasson, Henry Dekkert, Paul Young, Joanne DeHeer, Laurie Deschamps.

CHESS CLUB

FIRST ROW: Charles Shore, Ruth Ann Stewart, Karen Zavitz, Mr. Ebner, Adriana Leenhouts, Randy McDougall.
SECOND ROW: George Leenhouts, Greg Dickson, David Starr, Greg Grainger, David Lapierre, Terry Gallerno.

BADMINTON CLUB

FIRST ROW: Ray Bisnaire, Paul DeHollander, Peter Dierx, Bob Asselstine, Adriana Leenhouts, Grant Browning, Eugene Allevato, John Guidolin, Bob Burgess.
SECOND ROW: Craig Mummery, Steve Floin, Barb Thomasson, Tom Marr, Tricla Boyd, Frank Gowman, Bob Wolfe.
THIRD ROW: Sue Metcalfe, Wayne Seed, Gene Gordon, Jurgen Ebner, Tom Heath, Brian Johnston, Janet Watson, Debbie MacDougall.

CURLING

FIRST ROW: Lisa McClellen, Ann Bowers, Colleen Scully, Debbie O'Flynn, Pat Pearson, Becky Skinner, Diane Griffore, Joan Deyo, Myra Scully.
SECOND ROW: Cindy Henderson, Janet Rothery, Kerry Cushman, Janice Janssens, Janet Grainger, Janice Lewis, Edna Young, Janet Watson, Janice Rothery, Wendy MacDougall, Susan Cousins, Mrs. McFadden.

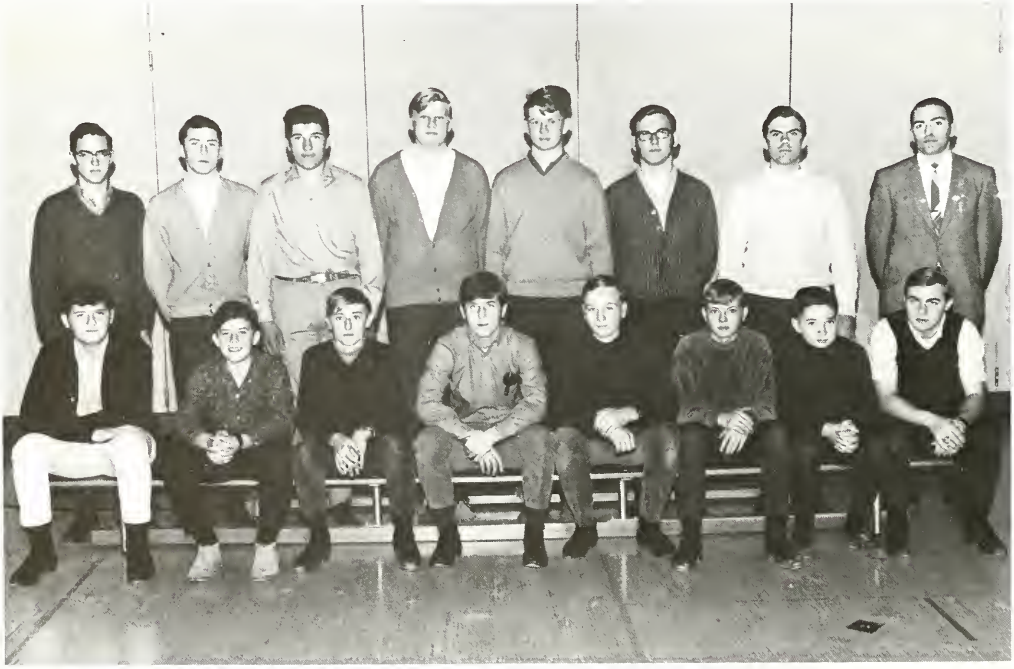

FIRST ROW: Bill Lee, Ken Dickson, Peter Glascow, Tony Mindorff, Bob O'Neil, Paul Riedstra, Brian Glover, Jim Vynkiet.
SECOND ROW: Frank Gowman, Lynn Caron, Leonard Hakker, Tom Thompson, Doug Glover, David Lapierre, Greg Dickson, Fred Maxim.

CLUBS

GYMNASTICS

BOYS' RIFLE CLUB

FIRST ROW: Keith Haydon, David Rose, John Guidon, Bob Van Damme, Dave Kellit, Alan Myers, Alan Bowls, Richard Lauzon, Don Harrisson, Brent Lamont, Bob Sterling, Mike Walton.
SECOND ROW: Eugene Olivetti, John Wilson, Ken Dixon, Ken Van Damme, Richard Mindorff, Alan Pretty, Jim Morgan, Rick DeWyen, Tony Horton, Gary Magee, Steve Vandrick, Mike Grant.
THIRD ROW: Brian Walker, Larry Trepanier, Larry Rabideau, Frank Bishop, Alex Denys, Bill Luxton, Ron Farr, Dave Holmes, John Labombard, Steve Floin, Dave Modde, Doug Moran, Bill Pearson, John Clark.

WEIGHT LIFTING CLUB

FIRST ROW: Lorrie Deneau, Alan Boles, Stewart Maynard, Doug Moran, Mike Grant, Steve Vandrick, Paul Routley.
SECOND ROW: Mark Magee, Brian Green, Keith Grant, Brent Lamont, Ken Blake, Tim Denning.
THIRD ROW: Don Burgess, John Lambombard, Willie Thielens, Brian DeWeyn, Frank Renversez, Jurgen Ebner, Mike Bechard, John Pollet.

GIRLS' RIFLE CLUB

FIRST ROW: Christine Larabee, Jean Crundwell, Emily Denys, Janice Lewis, Rosina Van Segbrock, Sandra Van Damme, Liz Huff.
SECOND ROW: Kathy Arnold, Debbie Barrett, Loretta Van Damme, Brenda Van Damme, Judy Van Damme, Kay McNally, Judy Johnston.

GIRLS' JOGGING CLUB

FIRST ROW: Demaris Spenler, Linda Gamble, Linda Suisham, Brenda Armstrong, Debbie Barrett, Linda Sands, Susan Soney, Lucy Van Marrum, Brenda Van Damme, Cindy Donovan, Judy Johnston.
SECOND ROW: Julie Petrasovic, Terry Campbell, Janice Conway, Lisa Ricciotti, Debbie Shaw, Nancy DuChene, Betty Eagleson, Mary Lou Raymond, Marjorie Raymond, Melodee Tunny, Margaret Kane, Nancy Courtis, Donna Stewart, Susan Glendinning, Mrs. Stucke.
THIRD ROW: Mrs. McFadden, Brenda Belanger, Hertha De Nayer, Linda McDonald, Jocelyn Mitchell, Debbie Sherwood, Rosina Van Segbrock, Janet McGregor, Joan Wilkins, Cheryl Sutherland, Annette Cheeseman, Mary MacNally, Eva Rabideau, Miss Clancy.

DRAMA

JUNIOR

FIRST ROW: Vicki Mummrey, Mary Beth Sullivan, Ann Allevato, Debbie Barrett, Marjorie Jagt.
SECOND ROW: Diane Tyul, Henry Dekker, Mr. Peters, Paul Young, Cindy Henderson.

SENIOR

FIRST ROW: Janet MacDonald, Chris Crawford, Mr. Browning, Becky Henderson, Mikkie Simpson.
SECOND ROW: Tom Marr, Edna Young, Brian Courtis.

CLUBS IN ACTION

BRIDGE CLUB

Mr. Jaques, Cathy McGuire, Edda Caleffi, Rosalie Marcolin, David LaPierre.

ART CLUB

HOME ECONOMICS CLUB

FIRST ROW: Jocelyn Matthews, Sherry Hardsor, Pat Patricks, Audrey Van Marrum, Debbie Bartolotto, Susan Glendinning, Susan Bowers, Linda Carrol, Lauraine Patterson, Judy Rumph, Sharon Scott.
SECOND ROW: Hazel Tulloch, Francine Kemoff, Pauline Chortos, Barbara McFadden, Karen Fraquar, Debbie Cooper, Connie Authier, Michelle Massey, Cheryl Horley, Mrs. Schueler.
THIRD ROW: Colleen Kelly, Janice Thornton, Karen Watson, Angela Verbeem, Mary Ann Verbeem, Janice Atkins, Barbara Duffus, Jocelyn McNally.

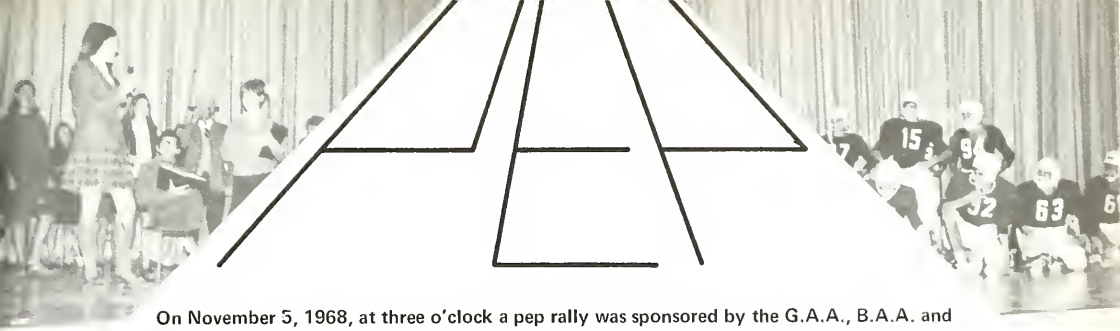

On November 5, 1968, at three o'clock a pep rally was sponsored by the G.A.A., B.A.A. and the Yearbook. It was held in the Weber Gymtorium for the student body in the form of a stand-up assembly. The purpose of the assembly was to foster school spirit and to increase yearbook sales. The following Friday was the big Football Game between Wallaceburg and Essex, and of course a pep rally was just the thing we needed. Our "school spirit" was portrayed as a corpse and it was rumoured that Sheryl Sutherland acted as our "ghost". The cheerleaders put on a short demonstration of what was to come and both the Junior and Senior Tartan teams were introduced in defensive and offensive groups. Each group demonstrated their football skills. To finish off the pep rally, the Yearbook staff acted out a short take-off on "Rowan and Martin's Laugh-In". The skit went over well and much credit is due to the talent of Mr. Baertsoen as "the German" and Miss Clancy as Tiny Tim.

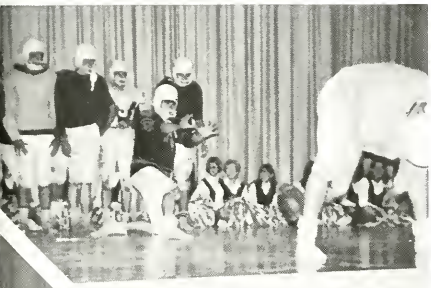

LIFE IN THE ROUND

KALEIDOSCOPE

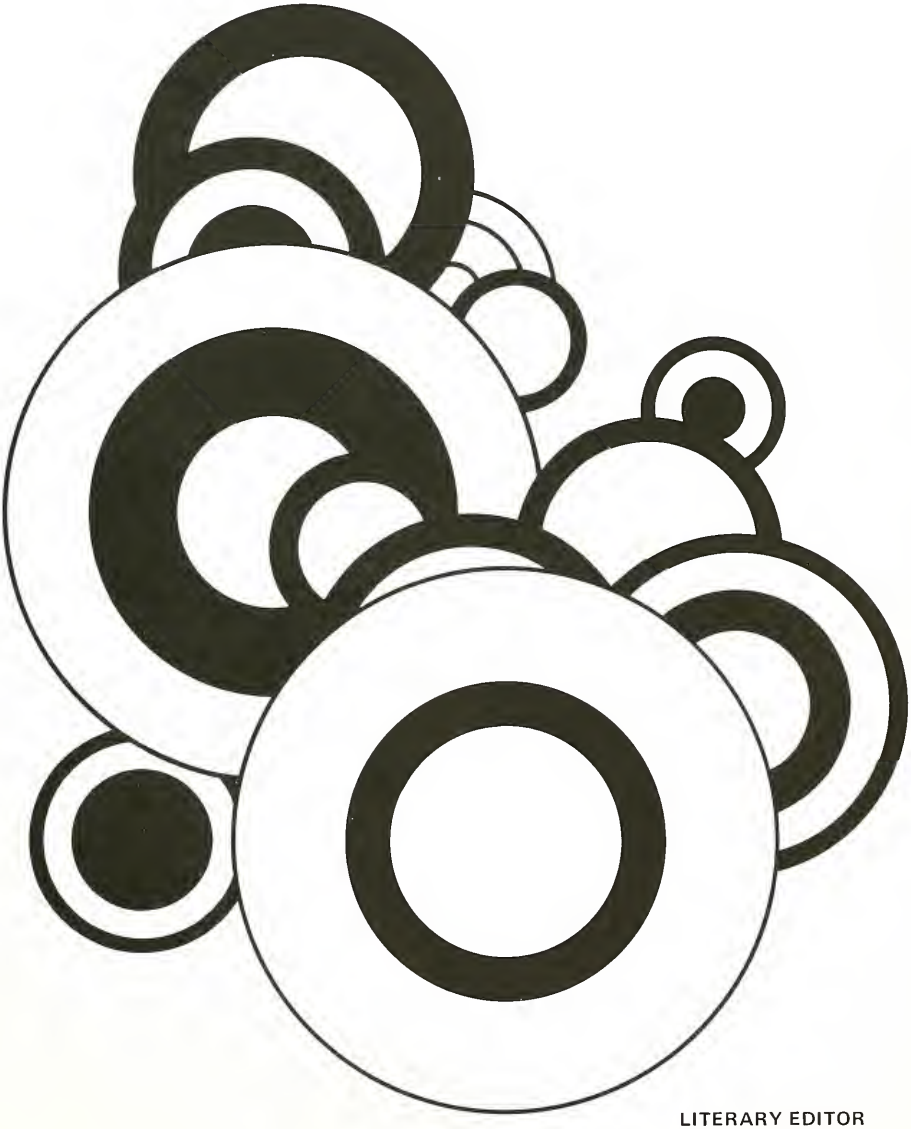

LITERARY EDITOR
Terry Crowe

FORGET HIM

Forget his name: forget his face
Forget his kiss and warm embrace,
Forget the love that you once shared
Forget the time you were together,
Remember he is her's forever.

Forget him when they played your song
Forget you cried the whole night long
Forget how close that you once were
Forget how close he is to her.

Forget the way he used to walk
Forget the way he used to talk
Forget the things he used to say,
Remember that was yesterday.

Forget that night you were alone
Forget how he used to phone
Forget that he was your whole world,
Remember he has another girl.

Forget the way he opened the door
Forget his bracelet that you wore
Forget the guy once in your heart.
Remember now you are far apart.

Forget the dreams that you once shared
Forget the colour of his hair
Forget him now, he said "Good-Bye",
Remember now you mustn't cry.

Sandi DeTroyer 10G

KISSING COUNTY GIRLS

The Raleigh girl prepareth her mouth
To impress her heart's adoration
In such a quiet, lady-like way
You would think it her sole occupation.

When the Dover girl starteth out to indulge
In this soul-absorbing passion
She giveth a smack with her ruby lips
In a "let-her-go Gallagher" fashion.

The Hardwich girl-angelic creature-
Though found in the amateur class
Glueth her lips to those of her lover
And yelleth "turn off the gas".

The Chatham girl, with her winning smile
Proceedeth to give you a kiss
With such stunning effect you imagine
Yourself to be drowned in a whirlpool
Of bliss.

But the Wallaceburg girl, oh so bashful
Approaches a man from the rear,
Looks over his shoulder into his eye
And quietly cheweth his ear.

Chatham Daily Planet
Sept. 17, 1888
Wanderin' Willy

Do not open until you reach 17.

Dear Son,

Please, son, read this carefully; I hope by now you are mature and know good from evil. Son, don't be bitter or moody. Be gay and happy for your life is short. Live each day like God meant each day to be lived. Work hard, don't cheat my son. Read, read books, my son. When you get depressed or sad, don't worry it will pass. I wanted to teach you everything, everything, my son. Be good to your mother, make it easy for her. Enjoy her company even if you don't. She loves you, my son. Laugh and talk with her. If she does marry again, call your new father Dad. Love him as I loved you. If you have brothers or sisters, don't bully them, be nice to them. Don't waste your time, my son, I hope you will be energetic. Strive for a better life.

Oh, my son. I'm sorry I had to leave the world, your world. They probably have found a cure for cancer by now.

Please, read this poem, my son.
My heart cries from its hole
What of your future, what is your goal?
I am lonely in this world of loneliness.
My head seeps with the pain
As clouds do thunder pouring out rain.
In this field, I am but a child of weapons.
How can you live today?
The world creeping away.
My life is wasted, can the future be free?

I hope your future is free, my son. I wrote this when I learned I had cancer. I became depressed and hated everything and everybody. I would never see the sparkle in my son's eyes, the joy in his laughter, the spirit of his youthfulness. I was wrong. Two days before you were born, I saw a figure. It was a bright figure and I couldn't tell who or what it was. But then, the face became clear, it was the face of my future son. I know I couldn't be sure, but I had this strange warm feeling, I know it was you. It was also a sign for my death getting closer. God was telling me, my future is yet to come. Your future is yet to come, too, my son.

My son, be yourself. Make me proud to have been your father.

Dad.

DEDICATED TO BILINGUALISM

Mud.
How many words are tied up in this one,

Your centre of fun.
When you run home from school
And there is a pool,
Of wonderful slimy old mud.
Green like a frog,
With the bark of a dog,

You run to your bog
And jump on a log.
Croak. Croak.
Mud in your toes
And mud in your nose,

And I know how you loath
Such poems as I know.

Brian Perchaluk

THE SEARCH

I walk alone at nite
Along the shore of the sea,
Searching for that shining light
That belongs only to me.

I wondered how many times
That shining light I will miss,
The light which is mine
The one to Happiness.

Mary Bujaki 10G

"Help! I'm Being Held Prisoner in A Store On a Friday Night" or "How I was Alone With Thousands of Women and Lived to Tell About It! "

"Stampede! Stampede! Help! Won't someone please help me? " Do not worry, you are not looking at another Roy Rogers movie, you are not even on the set of the Gravytrain commercial in Yankie Stadium. You are, "where it's at baby! "

Editor's Note

Hi folks! Here we are once again in this month's issue of "Sensored Stories". In this edition we read the almost unbelievable escapades of Marty Meatloaf in charge of fruit stand decore at Giacolone's Groceteria.

All week I've been waiting for this. The time when we make more money than all the other days combined. Since I'm not one of those "one in a thousand" type I hate this day. What else could be more nerve-wracking? During the week it seems as if all the providers are out in the woods, lost! Nobody comes in, nobody calls us! This reminds me of "My Fair Lady". Rex Harrison is singing softly about how nice a fellow he is. All of a sudden the music picks up and he yells "but put a woman in you're life." We have developed a little song here at the store. It states how enjoyable shopping is in our healthful surroundings, then we yell, "but put a Friday night in your week! " As I said throughout the week, nobody shows up, but beware, this is Friday! Nothing, absolutely nothing can stop the women on their relentless march to our steps. It is quite a sight to see thousands of zombie-like women with hands opening and closing, approaching our store, which has a fire marshall-regulated capacity of "seventeen plus staff." At precisely ten to six we unscrew the doors from the hinges and anxiously await their arrival.

They are here! We see women tearing down the display that has taken us a week to construct. When confronted with this they answer in robot-like voices, "I hate it when it's stale, I wanted a fresh one." I ask you, " How does one differentiate between a stale tube of Brylcreem and a fresh tube? Above the deafening cries of: "How much? Where's the . . . ? Last week it was only forty cents! " I can hear the continual computer-like machine sentencing the women, "thirteen dollars and fifty cents." "Are you sure sir, all I brought was five dollars. This is life as it is. There is no Roger Ramjet to clear away the store. All I can do is wait, wait, wait, wait. It is nine hours and thirty minutes of the evening. The last women are leaving, fraying a passageway thru the deluge, which could rival even "Hurricane Zelda". At last they are gone! The cashiers step out of their tomato-proof cages and proceed to total up the booty.

We count up the employees and see that none are missing. A perfect record for the last three weeks, -no casualties for either side. But alas, Friday is once again almost here.

Franck Renversez
12C.

WHEN DUTY CALLS

In the year when I became a teen
A terrible war began;
There was hate in every heart
And bullets in every gun.

Young men still in their teens
Went off to go to war
They left the girls they loved
Crying at their door.

I prayed and prayed to the Lord
To keep my baby home
But the Lord took my baby
The fields of war were his to roam.

As he got on his train
To me he said good-bye
Keep your chin up he said
And don't let me see you cry.

Cheer up dearest darling
I'll dream of you even in my sleep
When country beckons and duty calls.
There is no time to weep.

As he bid me his last good-bye
I kissed him once more
Keep that one to remember me by,
Until you come back from War.

Maria Silvestre

FOR THOSE WHO COME

False ideals and hypocritical faiths
You are the Young!
Criticized for inexperience you fight back
For the right to make mistakes in your own way.
You express yourself through the eyes of others,
But few can say what it is you seek.
Conforming to that which you rebel against,
You show your true value and vague beliefs.

Your objectives are hollow because you are insincere.

I am young but I am not a part of your life,
I want what you have missed
Something I must find - alone.
I will obey the mass will, for from it there is no escape.
But I will live and think-to myself.
There will be no show, possibly no one will ever realize my intentions
When my thoughts visualize only I will experience them,
Then it will be my time to react.

Alan Mathany

COLOUR?

"All I want is to be treated equally." This thought ran through my mind as I shuffled along the garbage-strewn alley that led to my hovel, which I called home. A ten by five foot shack was all that I had to my name. Entering this den of debasement I broke down to crying with all my thoughts flying through my mind in mass confusion and depression.

All my nights are filled with fear that someone will slip a blade in my back as I sleep. Everyone looks at me with disgust, and increasing hatred as I walk the streets. They say I'm no good, and unless I am killed, I will just cause trouble. Twice, a hooded man has visited my home late at night and threatened me with death. I've never done anything to hurt that man, in fact I've never met him, but still he hates me. I am told that I am a free man, but the only freedom I can see is death.

Every eye registers a deadly feeling in me. Every place I go people avoid me. Some say they are sorry for me and promise me all kinds of things, but they are only words.

Three times this week I have gone to look for a iob, but every time I walk into an employment office I hear the same thing, "Get out of here boy! We don't want your kind in here! "

The government spends all kinds of money on programs to help my condition, but I never benefit from it. In fact, I do not know if any of that money ever gets beyond the salaries of the welfare department. All I know is that I'M still hungry and cold.

They say that in the summer I will join my people and start to kill, rob, and loot the cities. I don't even have a gun, but if I step out into the street at night, I will be shot for some outrageous crime, which will be created through their fear.

Is there hope for me and those that are like me? Will our fate be like that of the German Jew?

These people put religion to shame. All their beliefs are shattered by their feelings and actions towards us.

There is no love left for fellow men!
These people fear death, I fear life.
Why?
Is it all because their skin is black and mine is white?

Alan R. Mathany
13

Out of the vast and splenderous sky,
Rose a loud squeak, and a mournful cry,
"Oh I am old Santa, cough, old Santa," mourned he,
And after he spat, he coughed out to me,
"Oh you think you're smart, and you think you're hot,
And you think from me that you'll get a lot,
Well let me tell you, you weren't an angel all year,
Like pulling that alarm when no one was near
And all ran out in herds and in flocks,
In worn out slippers and nylon socks,
In the middle of the winter at ten below,
When all was covered in ice and snow.
And they asked you who did it and what did you say?
'He did it, that little grade niner, Claudius Grey.'
And do you think I'll ever forget, all those stares
When you tripped Sandy Owens at the top of the stairs?
And what about that teacher's poor broken arm
When he ran out, for your false fire alarm?
And weren't those your sweaty gym socks,
Which you daintily disposed in the 'Lost and Found Box.'
After you had recently flared, against war, poverty and polluted air?
And wasn't it you who insisted on 'BAN'
For a laugh from the students and a hint for Ann?
But all is forgiven, and, now for your gift,
It's stronger than light, it's pure as a dove,
It's mightier than might, the gift, is love,
Merry Christmas, and good night."

Sheila VanStam 10C

TWO

On that humid July night,
Two men prepared to make their flight,
From their common prison plight,
Together
That fateful night the moon shone bright,
One was black; the other white,
With the chain which bound them tight,
Two lost souls fled in fright,
Together.
The stalking hounds grew near,
The convicts quaked with fear,
From the darkness they did appear,
The silver moon changed crimson dear,
Two shots rang loud and clear,
The damp grass became their bier,
Together.

Brian Perchaluk

Why must we always fight?
Don't you like me,
Or is it because
You are Black and I am White?
Your skin is dark, mine is light.
Is that a reason for us to fight?
To pass me by without a smile,
A glance, or a word,
Because others might wonder
At sight and be stirred?
Please be my friend
And let your burdens be sung
For with each other, we are, but
one.

Sheila VanStam 10C

SOCIAL

THROUGH THE LOOKING GLASS

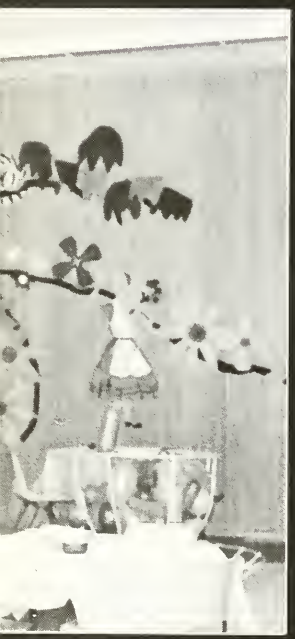

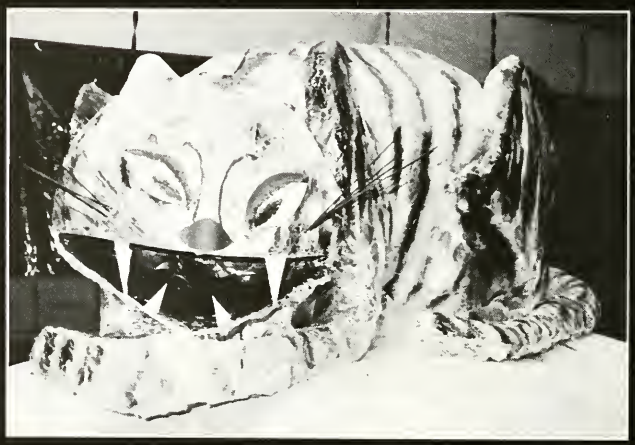

Photography
by
Drew Hastings

Social Committee

SOCIAL CONVENOR
- Debbie MacDougall

FIRST ROW: Cathy Manneke, Susan Cousins, Beverley Worthington, Coleen Scully, Debbie MacDougall, Chris Crawford, Colleen DeCou, Susan Noyle, Charlene Grifford.
SECOND ROW: Susan Crundwell, Sherry Kidd, Janet Watson, Carolyn MacDonald, Kerry Cushman, Karen Benn, Mikki Simpson.
THIRD ROW: Ken Tulloch, Bruce Warwick, David Holmes, Don Christopher, Doug DeCou, Alan Anderson.

Formal Dance Committee

FIRST ROW: Sue Metcalfe, Nancy Weeks, Judy Milord, Susan Cousins, Janice Baulcomb, Cathy Donovan, Mary Sullivan, Jane Hazzard, Brenda Parks, Mary Ellen Ricciotti, Coleen Scully.
SECOND ROW: Colleen DeCou, Betty Ouellette, Lorraine De Champs, Elizabeth Huff, Debbie Conway, Susan Fraser, Jill Harness, Chris Crawford, Val Dauw, Marsha Christopher, Cindy Crist, Susan Noyle, Anne Vandrick, Karen Benn, Missie Dunlop, Linda Dechoe, Linda Gamble, Terry Campbell, Judy Mallette.
THIRD ROW: Ruth Anne Wisby, Charlene Grifford, Dianne Howlette, Janet MacDonald, Becky Henderson, Lib Hargrove, Lynn MacIntosh, Irene Bujaki, Janet Watson, Debbie MacDougall, Cynthia Thorton, David Highgate, Sherry Kid, Susan Crundwell, Carolyn MacDonald, Bonnie Burgess, Janice Lewis, Margaret Currie, Shelly Robinson, Sharon Myers, Elizabeth Wickens.
FOURTH ROW: Allan Anderson, Andy Reynolds, Brian Perchaluk, Steve McPhail, Terry Crowe, Ron Colpaart, Tom Marr, David Lapierre, Dave Holmes, Cam Richardson, Bruce Warwick, Paul Young, Frank Renversez, Don Christopher, Doug DeCou, Gene Gordon, Dave Green, Henry Dekker, Don Burgess.

Christmas Semi-Formal

Sadie Hawkins

Valentine Dance

SCHOOL QUEEN

- Val Dauw

MISS SPORTSMAN

- Cindy Donovan

W.D.S.S. AFTER HOURS

ELEVENTH PERIOD

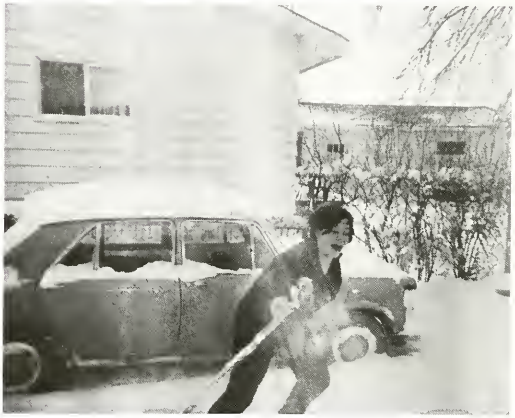

SPORTS

Senior Football

FIRST ROW: Tom Rikely, John Kada, Paul Moore, Ken Moran, Bill Sterling, Jack Gurd, Rick Tyhurst, John DeMars, Bill Pollock, Ken Tulloch.
SECOND ROW: Mr. North, Eric Robertson, Al Mathany, Tom Marr, Steve Armstrong, Cam Richardson, Lynn Caron, Terry Crowe, Ron Taylor, Bob Hargrove, Larry Daveyduck, Ron Brabaw, Manager.
THIRD ROW: Ron Griffore, Dave Henderson, Frank Renversez, Rich Holmes, Ron Kelly, Gord Elliot, Bill Scholtens, Art Parrish, Jim Hazzard, Joel Johnston, Mr. McPhail.
ABSENT: Brian Johnston, Don Dewyn.

This year the Senior Tartans again reign as Senior Kent "AA" football champs. The team had a perfect 6-0 season in the league and a perfect 3-0 record in exhibition play. The Tartans although did not obtain the same goal as last year as they were defeated 12-7 by Essex in S.W.O.S.S.A. play.

Junior Football

FIRST ROW: Murry Wade, Dennis Owen. Dave Hazzard, Mike Mahoney, Dan Maclachlan, Don Burgess, Lawrence Henry, Tod Gurd, Bill Haskell, Dan Howlett.
SECOND ROW: Mr. Ayres, Bob Wolfe, Mark McGee, Jay Sheff, Allan Boudreau, John Gonyou, Brent Pearson, Tony Stratton, Ron Kerr, Larry Trepanier, Mr. Stucke.
THIRD ROW: Jim Rothery, Brian Boland, Bob Brown, Peter Ebner, Brian Adkin, Dave Kelly, John Labombard, Mike Bechard, Neil Payne.

The Junior Tartans were runners-up in Kent "AA" Junior football. After a regular season without defeat the Junior Tartans lost in a play-off game by a 1-0 score. This year's Junior Tartans success may mean another S.W.O.S.S.A. title for the seniors of '69.

Senior Volleyball

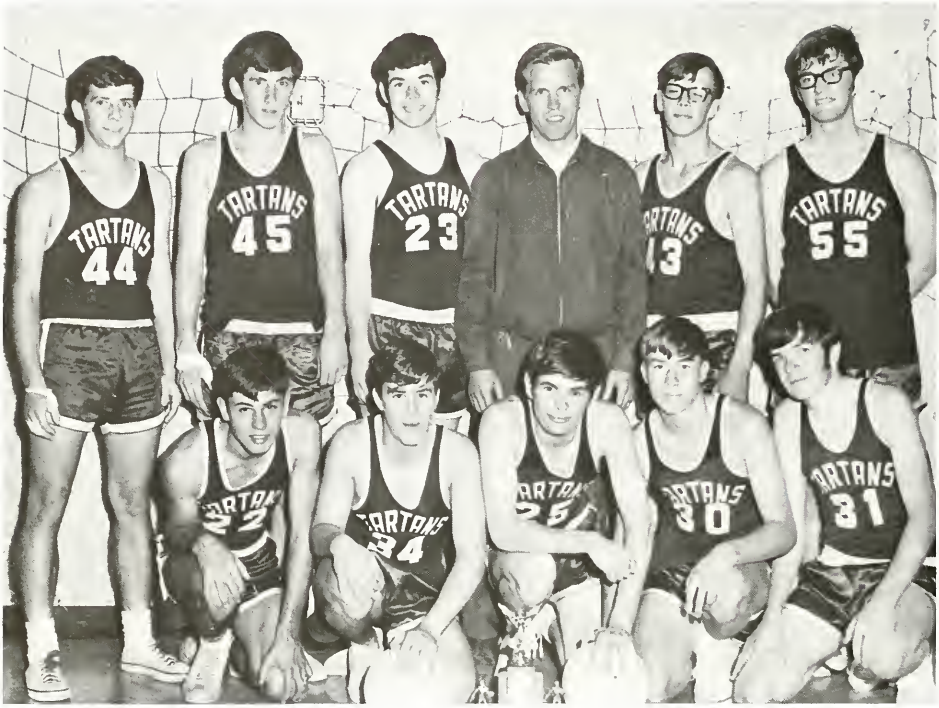

FIRST ROW: Bob Taylor, Doug Regnier, Doug DeCou, Andy Reynolds, Lee Burgess.
SECOND ROW: Jean-Paul Bisnaire, Frank Heatley, Gene Gordon, Mr. Maltby, Steve McPhail, Mike Penner.

KENT "A"

For the 14th straight year our school has won this title. They defeated Ridgetown in the best of 3 finals 2 games to 1 and earned the right to play in the S.W.O.S.S.A. tournament.

S.W.O.S.S.A.

The Senior Tartans were runners-up being defeated by Leamington in the finals 2 games to 1.

ALL-ONTARIO

Due to our high calibre of volleyball our team was invited to the All-Ontario tournament held in Guelph. There were a total of 25 "AA" schools invited from throughout the province. They advanced to the quarter finals after 5 wins and there, defeated London Beck. In semifinal play they lost to Toronto St. Michaels. Congratulations to Mr. Maltby and the Senior Tartans in a very exciting and successful year.

Junior Volleyball

FIRST ROW: Grant Browning, Larry Towell, Bob Burgess, Jim Glendenning, Bob Chinnick, Randy McDougall, Joe DeCou, Mike Brown, Gary Elliot.
SECOND ROW: Dave Thompson, Stan Hannon, Dale Jacobs, Greg Clatworthy, Mr. Holmes.

In rigid tournament play the Junior Tartans emerged Kent "A" Volleyball Champs. They defeated Ridgetown in the best of 3 final games 2 games to 1 to win the title back for W.D.S.S. after a two year absence.

Senior Soccer

FIRST ROW: Dave Huber, Bob Van DeVelde, Mr. Lung, Rick Lizotte, Mike Mathany, Mr. Baertsoen, Robert Rogeist, Rick Foubert.
SECOND ROW: Jerry DeCou, Alex Denys, John Hess, Rick Wisby, Ken Fox, Mike Van Horne, Frank Gowman, Tim Johnston, Roger Hicks, Francis Guidolin, Harvey Gamble.

For the first time in Tartan history, W.D.S.S. captured the Kent "A" Senior Soccer Championship, adding another trophy to the display case. The Tartans then proceeded to defeat Ridgetown, winners of the "B" league championship to become overall league champions. The team then proceeded to the S.W.O.S.S.A. play-offs to discover that they were not a match for the highly experienced Amherstburg team. The secret of the team's success in soccer this year was its strong defense and consistent offence.

Junior Soccer

FIRST ROW: Mark Anderson, Paul DeHollander, Charles Smith, Eddy Denys, Barry Myers, Adrian Acourt, Gary Pilon.
SECOND ROW: Bob Asselstine, Clarke Richardson, Bob Genee, Joe Verbeem, Brian Carrol, Mr. Wolfe.
THIRD ROW: Tom Templeton, Klaas Koiter, Mike Janyer, Dennis DeDobelear, Bob Chinnick, Mike Denys, Tom McRea.

Our Junior Tartans playing this year for the first time in the league combined great team spirit and enthusiastic play to finish the season with 4 wins, 1 loss and 1 tie enabling them to be declared runner-up champions to Ridgetown High School.

Senior Basketball

FIRST ROW: Chris Jilson, Jerry Lucier, Ron Colpaart, Jean-Paul Bisnaire, Ron Griffore, Bob Taylor, Mr. yres.
SECOND ROW: Gene Gordon, Cam Richardson, Ron Kelly, Neil Payne, Broni Tallach, Rich Holmes, Dave Henderson.
ABSENT: Gord Elliot.

The Senior Tartans this year were involved in many close games and were always a threat. The team's enthusiasm on the court proved an inspiration to the spectators.

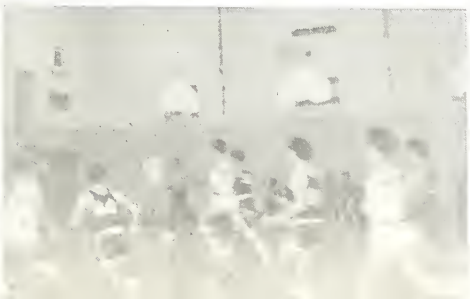

Junior Basketball

FIRST ROW: Greg Benoit, Randy McDougall, Brian Adkin, Mr. North, Dave Kelly, Ron Kerr, Eugene Allevato, Paul De Hollander, Doug Regnier, Grant Browning, Greg Clatworthy, Steve Floin, Peter Ebner, John DeBlazer, Bob Chinnick, Bob Wolfe, Chris Phenix.

For the second year in a row Mr. North has brought the Junior Tartans to the Kent "AA" Basketball Championship. Their season record of 10-2 was the best in the league and earned them the right to play Leamington. The Junior Tartans won the two game total-point series 100-86 and are now S.W.O.S.S.A. Champs. They then went on to S.W.O.S.S.A. "AAA", but were defeated by the Massey Mustangs. This is the first time one of our teams has played in the "AAA". Congratulations to Coach North and the Junior Tartans.

FIRST ROW: Brian Glover, Bob Bechard, Kevin Richardson, Gary Raymond, Raymond Bisnaire, Paul D'Hollander.
SECOND ROW: Mr. Pevler, Eugene Allevato, David Foulon, Mike Janyu, Tom McRae, Steve Floin, Charles Shore.

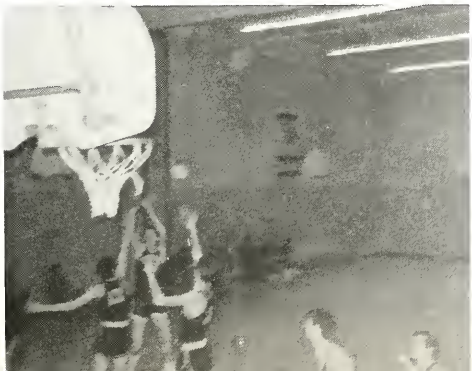

Cross-Country

FIRST ROW: Gary Elliot, Bob Taylor, Brian Avey, Jim Aarsen, Tim Aarsen, Dan Maclachlan, Kevin Lord.
SECOND ROW: Mike Sands, Dave Foulon, Harold Goryou, Broni Talach, Doug Glover, Tony Horton, Rich Dewyn, Kale Shipman, Mr. Wiley.

Curling Team

Bill Lee, Lynn Caron, Tom Thompson, Mr. Maxim, Doug Glover, Leonard Hakker, Greg Dickson.

Wrestling Team

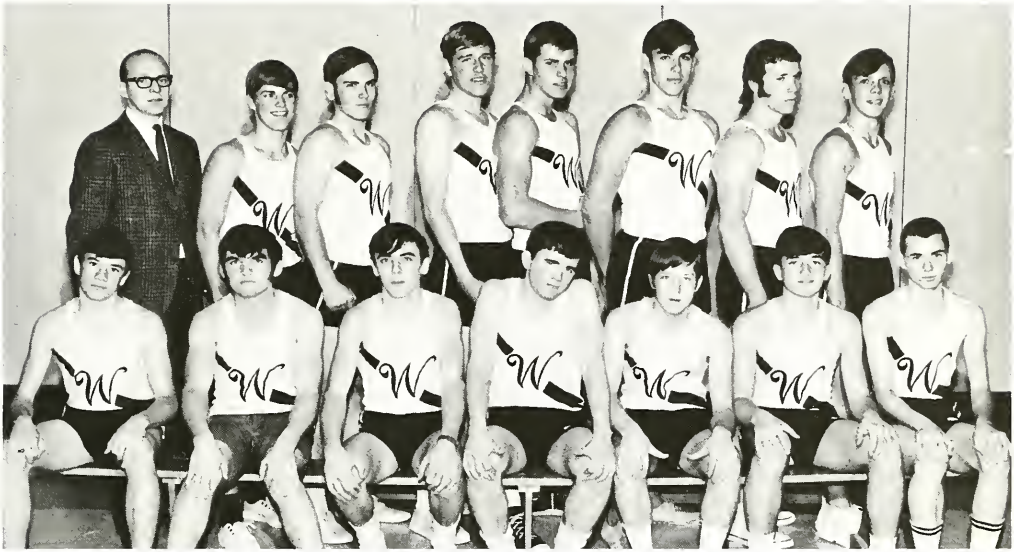

FIRST ROW: Brian Cammart, Tim Johnston, Larry Trepanier, Paul Dunlop, Joe Mindorf, Lonnie Moreland, Brian Labadie.
SECOND ROW: Mr. McPhail, Jim Aarsen, Dave Lapierre, Willy Thiellens, Don Dewyn, Frank Renversez, Larry Kearns, Steve McPhail.

Golf Team

Rick Wisby, Mark Spencer, Gene Gordon, Cam Richardson, Remi Foulon, Andy Reynolds.

The Boys' Athletic Association

PRESIDENT: Harold Gonyou
VICE-PRESIDENT: Wayne Aarssen
SECRETARY: Cam Richardson
TREASURER: John Demars

FIRST ROW: Kevyn Richardson, Peter Dierx, Allan Van DeVeire, Cam Richardson, Harold Gonyou, Wayne Morssen, John DeMars, Larry Davis, Frank Vermett.
SECOND ROW: Ron Kerr, Ken Tulloch, Bill Lee, Bob Chinnick, Jim Aarssen, Peter Karelse, Rob Hargrove, Dan Maclachan, Lonnie Moreland.
THIRD ROW: Andy Reynolds, Dennis Owen, Jean-Paul Bisnaire, Greg Dickson, Doug Glover, Lynn Caron, Joyel Johnson, Tom Heath, John Goetz, John Labombard.

B.A.A.

The B.A.A. is the organization by which athletic programs for the school are sponsored. It is made up of elected class representatives and headed by a qualified executive. Through the B.A.A., organization of our inter-house activities are arranged. It also pays for the fee of officials in inter-school competition. The B.A.A. raises the money for these programs by the selling of game passes and through special events and dances.

ATHLETIC LETTER

The Athletic letter is acquired by active participation in inter-house and inter-school sports. A boy must obtain 150 total points over the years. The bearer of the Athletic Letter wears it with justifiable pride and dignity.

LETTER WINNERS

Mickey Apthorp
John Boudreau
Doug DeCou
Gord Elliot
Doug Glover
Harold Gonyou
Tom Marr
Dennis Rutter
Broni Talach
Carl
Van Segbrook

The Girls' Athletic Association

PRESIDENT: Rosina VanSegbrook
VICE-PRESIDENTS: Janet McGregor, Janet MacNally, Linda MacDonald
SECRETARY: Sue Metcalfe
TREASURER: Lucia VanMarrum

FIRST ROW: Cindy Donovan, Marian Coveny, Lou Anne Foubert, Nancy Courtis, Brenda Armstrong, Sue Metcalfe, Janet McGregor, Rosina VanSegbrook, Linda MacDonald, Janet MacNally, Lucia VanMarrum, Joyce Perry, Anne Crowe, Connie Authier, Linda Taylor, Jocelyn Mathews, Demaris Spenler.
SECOND ROW: Lorretta VanDame, Gail Wilsy, Sharon Holmes, Sharree Horley, Carol Mathews, Jackie Wade, Jane Seed, Debbie Barrett, Fran Kerkhoff, Barbara Cartier, Susan Glendenning, Anita Whittal, Marsha Keywayosh, Colleen DeCou, Darlene Labadie.
THIRD ROW: Deb Shaw, Mary Owen, Melodie Tunney, Sheryl Sutherland, Jocelyn Mitchell, Janice Janssens, Emily Denys, Suzanne Damphouse, Cathy Nash, Karen McGregor, Nancy Duchene, Dianne Howlett, Laurie Rose, Karen Benn, Kathy Donovan.

THE G.A.A.

The G.A.A. is an organization comprised of representatives from all grades. The executive is elected in the spring by all girls in the school. This year the executive worked hard all summer to develop a program for this year and have been successful in most of their endeavours. They held the Valentine's Dance and perhaps, their greatest success, the Talent Nite.

THE ATHLETIC LETTER

The Athletic Letter is a reward to those girls who faithfully participate in Girls' sports. Being on school teams, participating in inter-house sports, or belonging to the G.A.A. or any athletic club, all help the girls earn points toward their letter. For the Junior Letter, 65 points are required; for the Senior Letter, 150 points are required.

LETTER WINNERS

SENIOR LETTER - Rosina VanSegbrook

JUNIOR LETTER -

Susan Baulcomb
Janet MacNally
Cheryl MacQueen
Karen McGregor
Sue Metcalfe
Beverly Riley
Betty Ann Sanders
Sheryl Sutherland
Lucia VanMarrum

SENIOR VOLLEYBALL

FIRST ROW: Melodie Tunney, Maria DaCosta, Lucia VanMarrum, Cindy Donovan, Nancy Duchene.
SECOND ROW: Miss Clancy, Karen McGregor, Sheryl Sutherland, Debbie Sherwood, Janet McGregor, Marg Currie, Demaris Spenler.

The Seniors and their coach Miss Clancy entered the tournament with a good record, but were defeated when they won only two games. The McGregor Team with their undefeated record won the Championship. The Juniors and Miss Foreht were also defeated and the Blenhem Team took home the trophy.

FIRST ROW: Marjorie Jagt, Brenda Armstrong, Sandra Armstrong, Nancy Courtis, Claudette Caron.
SECOND ROW: Miss Forret, Mary Dunlop, Cindy Henderson, Barb Bishop, Carol Manneke, Laurie Rose, Betty Eagleson.

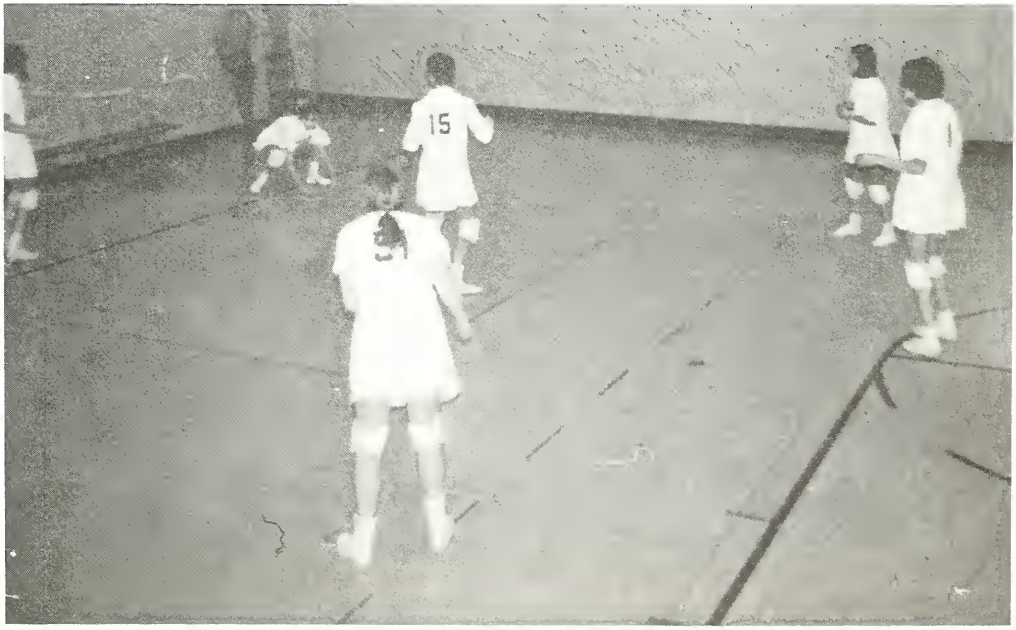

GIRLS' BASKETBALL TEAMS

SENIOR

FIRST ROW: Shelley Robinson, Maria DaCosta, Joan Greenbird, Cindy Donovan, Lucia VanMarrum.
SECOND ROW: Nancy Duchene, Sheryl Sutherland, Emily Denys, Rosina VanSegbrook, Linda MacDonald, Mrs. Stucke.

JUNIOR

FIRST ROW: Miss Clancy, Judy Johnson, Brenda Armstrong, Marjorie Raymond, Lisa Riciotti, Nancy Courtis, Annette Cheeseman.
SECOND ROW: Anne Crowe, Deb Shaw, Betty Eagleson, Jocelyn Mitchell, Janice Janssens, Joan Wilkins, Janice Lewis, Mary Lou Raymond, Carol Sutherland.

LEADERS' AND OFFICIALS' CLUBS

FIRST ROW: Mrs. Stucke, Betty Eagleson, Ann Vandrick, Diane Howlett, Marjorie Raymond, Laurie Rose, Debbie Barrett, Mrs. McFadden.
SECOND ROW: Linda MacDonald, Sheryl Sutherland, Joan Wilkins, Rosina VanSegbrook, Janet McGregor, Mary MacNally, Karen McGregor, Janet MacNally.

TRACK AND FIELD TEAM

FIRST ROW, JUNIOR: Mrs. MacFadden, Brenda Armstrong, Annette Cheeseman, Janice Janssens, Jocelyn Mitchell, Betty Eagleson, Mrs. Stucke.
SECOND ROW, INTERMEDIATE: Janice Baulcomb, Colleen DeCou, Judy VanDamme, Marg Trella, Emily Denys, Rosina VanSegbrook, Bev Riley, Loretta VanDamme, Lucia VanMarrum.
THIRD ROW, SENIOR: Sheryl Sutherland, Suzanne Damphouse, Linda MacDonald.

CURLING TEAM

Janet Rothery, Janice Rothery, Kerry Cushman, Wendy MacDougall

INTER-HOUSE EXECUTIVE

FIRST ROW: Janet McGregor, Sr. Inter-house Head; PLEWS-Loretta VanDame, Sr. Captain; Mrs. McFadden, House Advisor; Karen Benn, Jr. Captain; LAING-Cindy Donovan, Miss Clancy, Linda McDonald, Jr. Interhouse Head.
ABSENT: Roxanne McFadden.
SECOND ROW: DICKENSON-Anne Crowe, Miss Foreht, Colleen DeCou, DUNDAS-Deb Shaw, Mrs. Stucke, Brenda Armstrong.

INTER-HOUSE SPORTS

BASKETBALL

INTER-HOUSE

VOLLEYBALL

INTER-HOUSE HAPPENING

This "happening" was to boost inter-house participation and appeared to have been a success. On the program were "dog-sled" races, won by Laing; finger-painting, won by Dickenson; and sing-songs, won by Dundas. All who attended had a very enjoyable time.

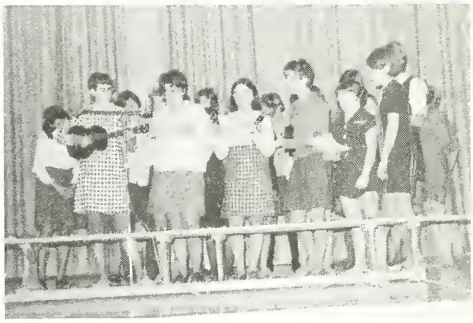

SOME FUN!

TALENT

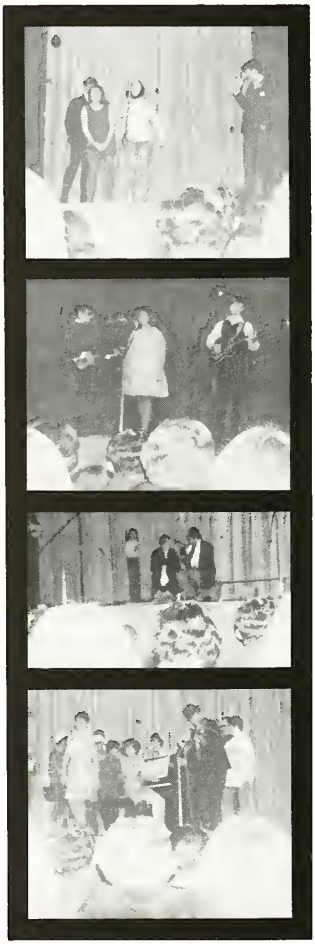

The second annual Talent Nite was a great success this year. It was held in the Weber Gymtorium on February 17 and 19, and there were capacity crowds both nights. This event was sponsored by the G.A.A. and was organized by Mrs. Stucke and Mr. Juryn. Varied performances kept the audience attentive during the two and one half hour program. Several bands, groups, or solos provided music and many skits provided the comedy. Poetry reading and dancing; highland, jazz, and modern, helped vary the show. Among the highly rated performances were: Boys' Gymnastics, Nora Campbell, 'Laugh-In', and the Folk Singers, also thanks to Mr. Mellor for lighting.

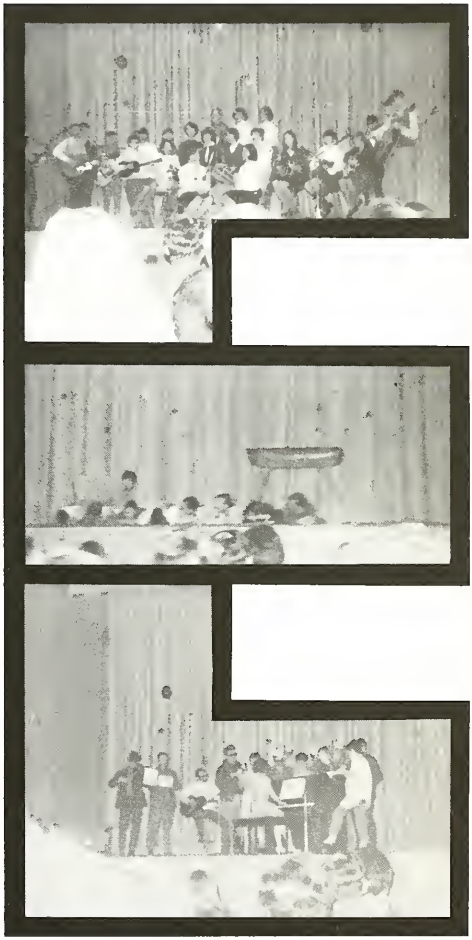

G.A.A. BANQUET AND GIRLS' AWARDS DAY

At the end of last year, the G.A.A. held an awards day in which all female students came to our school cafeteria to receive their awards or to watch their friends receive them. All those on school teams or those who received athletic awards were invited to attend the annual G.A.A. Banquet. The banquet was set up in the cafeteria on May 15, 1968, and everyone enjoyed the delicious chicken dinner. Awards were "re-awarded" and Miss Jamieson gave an interesting talk. After, girls and boys were invited to a record hop.

Dundas House was awarded both the Rowan Trophy and the Plewes Trophy. Individual winners included Diana Eves and Nancy Duchene.

ADVERTISING

OUR PATRONS

Mr. & Mrs. Joseph DeVriese

Victor Ermatinger

Rudolf Geldreich

Charles Gormely

Graham's

Dr. & Mrs. J.R. Holmes

Industrial & Institutional Communications Ltd.

Kent House Kitchen

Lambton Bakery

Lambton College Lab School

Port Lambton District Credit Union Ltd.

Port Lambton Ferry Co.

R.S. Ricciotti

D.H. Rose

John Thompson

Mrs. G. Thomson

Mr. & Mrs. D.E. Weeks

TO OUR
PATRONS, ADVERTISERS AND STUDENTS

The Yearbook Staff would like to take this opportunity to sincerely thank our patrons and advertisers. Without their sponsorship Actiana '69 would have been a financial failure and Actiana '70 would never go to press.

This is the first time we have had a Patron's Page and the generous response of parents and professional people is greatly appreciated.

In recognition of this support, students are encouraged to patronize these businesses and services.

Thank you for supporting Actiana '69.

Nancy Weeks
Editor

London Life in your future?

Could be! Many people with different educational backgrounds, skills and interests have all discovered that London Life has something to attract them. Find out for yourself. Send for the booklet *It's Your Future.* Or arrange an appointment.

Write:

Personnel Department
London Life Insurance Company
Head Office, London, Ontario.

Higher schooling offers youth its greatest opportunity - the chance to learn how to study. Studying not only broadens the mind but teaches a student to make good use of time and to more clearly survey the future.

Once a person leaves school, the competition for material opportunities is more keen and for keeps. You will be greatly enabled to grasp opportunities if your mind and skills are adequately developed.

Opportunities for employment and advancement are always available to those who can qualify.

DOMINION GLASS COMPANY, LIMITED

1893 — Wallaceburg — 1969

Compliments of

NORM JACKSON'S DRUGS

Wallaceburg

Open Every Night Till 9 P.M.

Compliments of

BEAVER LUMBER CO. LTD.

Wallaceburg

447 Duke 627-2288

Compliments of

Laprise Floor Covering

"Everything In Floor Covering"

CARPETS — CERAMICS — INLAIDS — TILE

McNaughton Avenue 627-2237

Wallaceburg

Compliments of

LINDA'S

Headquarters for Highland Queen Sportswear &

Gaytown Slacks & Skirts

& Lansea Knitwear

Coats — Dresses — Suits

351 James Street 627-3522

A B of M Career spells

Challenge

Advancement

Responsibility

Experience

Education

Rewards

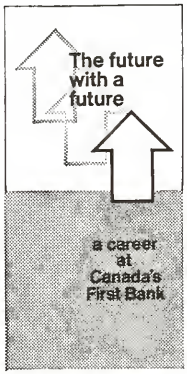

Looking for an interesting career after high school? Find out now what the Bank of Montreal can offer you if you are willing to work and learn. Our interesting booklet "The Future with a Future" outlines the absorbing jobs and better opportunities in a career in banking. To obtain your free copy write to Personnel Manager, Bank of Montreal, 50 King St. W., Toronto 1, Ont. There is no obligation, except to yourself.

Bank of Montreal

Canada's First Bank

Compliments of

COLWELL'S 5¢ - $1.00 STORE

Two Floors of

Variety Merchandise

322 James Street Dial 627-4301

Wallaceburg

GURD'S PAINT & WALLPAPER

Home of Your Decorating Needs

Phone 627-4111

516 James Street

WE EAT AT

CHUCK'S

"Our Second Cafeteria"

Next to the Beer Store

336 James Street

Wallaceburg

Phone 627-5201

GLENDINNING'S

Men's and Boys' Wear

Compliments of

WALLACEBURG AUTOMOTIVE LIMITED

1148 Dufferin Avenue 627-3323

Wallaceburg

Compliments of

LABOMBARD'S WALLACEBURG LIMITED

330 Selkirk Street

Wallaceburg

627-3308

Compliments of

MANN'S GARAGE

Austin — MG

210 LaFontaine 627-2881

Wallaceburg

Compliments of

STANDARD PRESS

Wallaceburg

Compliments of

TOWN COBBLER Shoes

Fine Footwear for the Family

520 James Street
Wallaceburg, Ontario

Compliments of

ING'S GRILL

Chinese & American Food — Steaks — Chops

528 James Street

627-4152

ABEL'S DRUG STORE

RELIABLE PRESCRIPTIONS

Dufferin Avenue

627-2204

Compliments of

Western

TIRE & AUTO SUPPLY CO. — ASSOCIATE STORE

Batteries
Oil
Lubricants
Parts

Phone 627-2822

Tools
Bicycles
Toys
Sporting Goods

Ernie Petrasovic Assoc. Dealer 1653 Dufferin Avenue
Look For This Sign of Quality

Compliments

of

SHAW'S HARDWARE

Wallaceburg

Wherever you go you will see a

"WALLY" PRODUCT

Pool Tables — Hockey Sticks — Slugger Bats — Powerbilt Golf — Croquet

HILLERICH & BRADSBY CO.
Wally Enterprises Affiliate

Wallaceburg

FLOWERS
BY CROTHERS

Your Florist Friends

Phone 627-2265

909 Elgin Street

Compliments of

PATTERSON MOTORS LTD.

CHRYSLER — PLYMOUTH — VALIANT — FARGO

Your Chrysler Dealer Since 1923

Wallaceburg, Ontario

JOIN THE FIGHT FOR FASHION . . .

It's happening fast. New leaders are establishing new trends in every field of human endeavour and today we are witnessing their impact on male fashions.

With all the variety and excitement available in men's apparel today, we suggest you cast a critical eye at your present wardrobe . . . and join us in the Fight For Fashion . . . .

For surprisingly little you can brighten your life, enhance your personality and assert your individuality in today's rapidly changing world. We at Rich-Hill's will be glad to help.

RICH-HILL MEN'S & BOYS' SHOPS

WALLACEBURG — DRESDEN

GARN CAMERON MOTORS LIMITED

Authorized Sales and Service

of

- CHRYSLER
- DODGE
- VALIANT
- SHEPHERD BOATS

Operators of School Buses

539 Wallace Street

Wallaceburg

627-2293

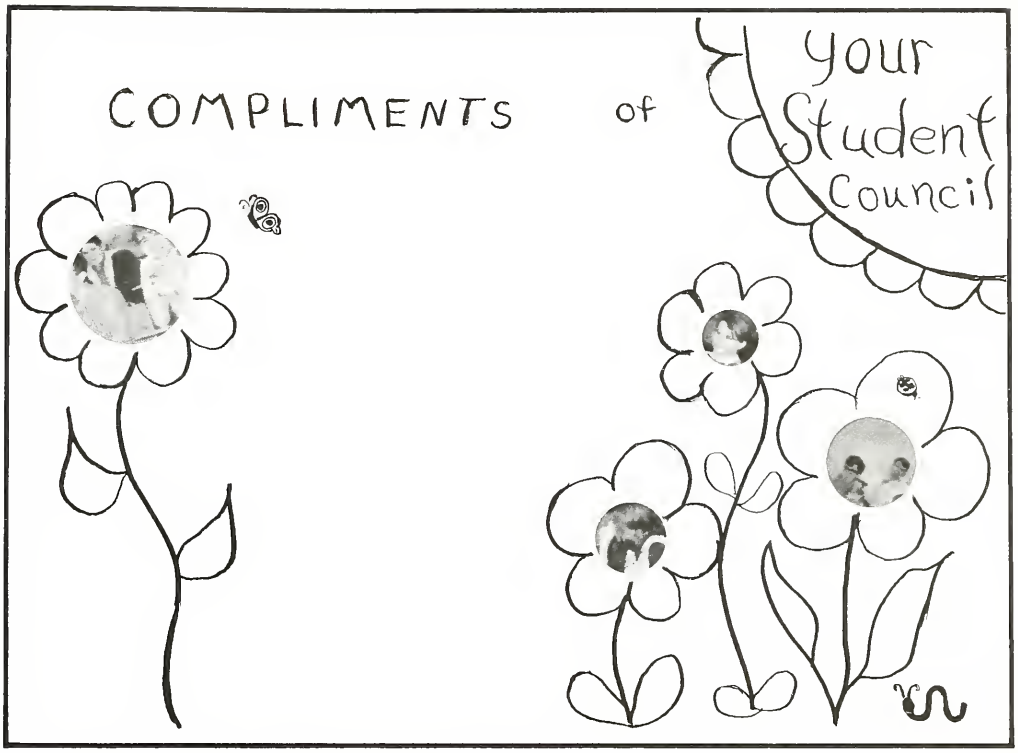

MAC CONSTRUCTION COMPANY (WALLACEBURG) LIMITED

GENERAL CONTRACTORS

Compliments of

BURGESS MACHINE & TOOL LIMITED

980 Forhan Street

Wallaceburg

627-1411

Martin Insurance Agencies (Wallaceburg) Limited

&

Martin Travel Services

635 James Street

Wallaceburg

Go-Ahead people make things happen
with a low-cost Go-Ahead Loan from

TORONTO-DOMINION

The Bank where people make the difference

J. R. Patterson, Manager
James & Duncan Street Branch

David Lovegrove, Manager
Dufferin Street Branch

Wallaceburg

Compliments of

Western

TIRE & AUTO SUPPLY CO. — ASSOCIATE STORE

Batteries
Oil
Lubricants
Parts

Phone 627-2822

Tools
Bicycles
Toys
Sporting Goods

Ernie Petrasovic Assoc. Dealer 1653 Dufferin Avenue
Look For This Sign of Quality

Spalding Pharmacy Limited

PRESCRIPTION SPECIALISTS

English Leather . . . For Men

Elizabeth Arden . . . For You Women

627-2213

Whether you want to know what type of account best suits your needs. . .advice on how to pay bills. . .(we'll give you a free budget book. . .or how many ways we can really be of help. . .we hope you'll drop by soon. That's what we're here for. We like to look after you.

We like to look after YOU at the ROYAL BANK

Glidden

DUCHENE

PAINT & WALLPAPER STORE

"Glidden's Wholesale and Retail Dealer"

138 Duncan Street Dial 627-5422

Wallaceburg

ZUIDEMA'S DRAPERY & CARPETING

31 McNaughton Avenue
Wallaceburg, Ontario

"Call the last number in the phone book"

Complete "Quality" workmanship of custom made DRAPERIES and CARPETS

Compliments of

JOHNNY'S BARBER SHOP

627-9054 Dufferin Avenue

Compliments of

RIC'S MOTOR SALES

1537 Dufferin Avenue

Wallaceburg

Hold it cutes

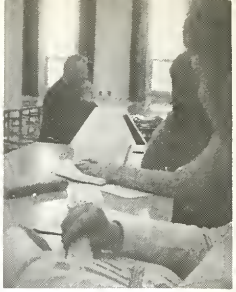

I've been waiting
for this all day.

Cootchy-coo

We've got to stop
meeting this way.

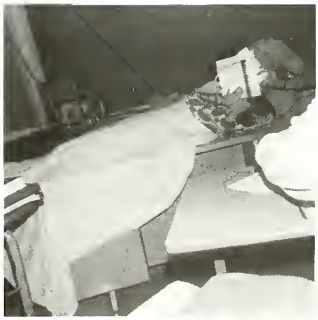

The End

SCRAPS

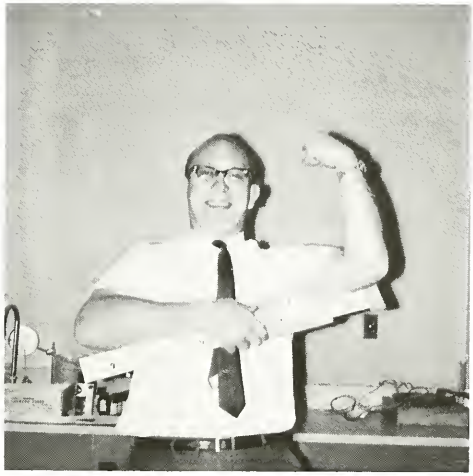

Whatever turns you on.

POT-

An EXCEDRIN HEADACHE?

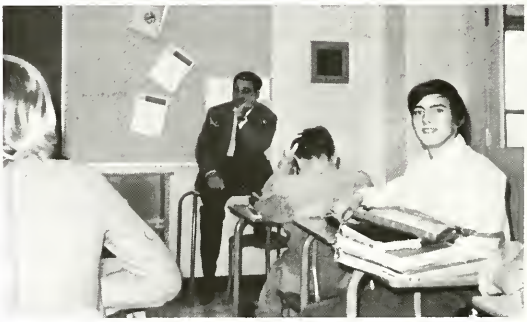

Well Really! Mr. Deery!

TALL UP!

POURRI

Grass is Better

Our own Tiny Tim?

1969 has been the "Year of Change" at W.D.S.S. and Actiana '69 reflects this trend. We have experimented with new approaches, techniques and materials to create what we feel is a unique yearbook.

This book represents much time and effort freely given by many people and I would like to extend my sincere thanks to all members of the yearbook staff. Their interest and dedication resulted in this Actiana and made my year as Editor truly rewarding.

I hope you have enjoyed our account of "deeds done" in 1969 and that, on closing this book, you share my belief that it was a very good year.

Nancy Weeks
Editor-In-Chief

INTER-COLLEGIATE PRESS OF CANADA LTD.
1315 Inkster Boulevard, Winnipeg 14, Manitoba

Publishers — Manufacturers
Yearbooks — Yearbook Covers
Graduation Announcements
Diplomas

Pat Simpson
Lesley Christner

Jim Haggard

ACTIANA

'68

Doug Fournie

Mary Lou Michiels
"Louie"

Brenda Belanger

Rick McFadden

1969